PAPER DIVISION
THE LIBRARY OF

PACIFIC FLIGHT STARTS

COMPLETE NEWS, MARKETS AND SPORTS

BOSTON EVENING AMERICAN
A HOME PAPER FOR PEOPLE WHO THINK

BASEBALL Peach

VOL. 24—No. 124 Published Daily by Hearst Boston Newspaper Publishing Co BOSTON, TUESDAY, AUGUST 16, 1927 Entered mail connection mail matter at Boston Mass. under the act of March 3 1879—3 Winthrop Square. 2 CENTS WITHIN 50 MILES OF BOSTON ELSEWHERE 3 CENTS

SACCO JUROR BOMBED

Milton Home Wrecked, Five Escape Death

Just half a dozen hours before the final fight opened in Supreme Court to save Sacco and Vanzetti from execution, a bomb early today blew up the home of Lewis McHardy, one of the Sacco case jurors, at No. 463 Pleasant street, East Milton, nearly crushing out the lives of five sleepers.

Victims of New Bomb Outrage ~ *And Wrecked East Milton Home*

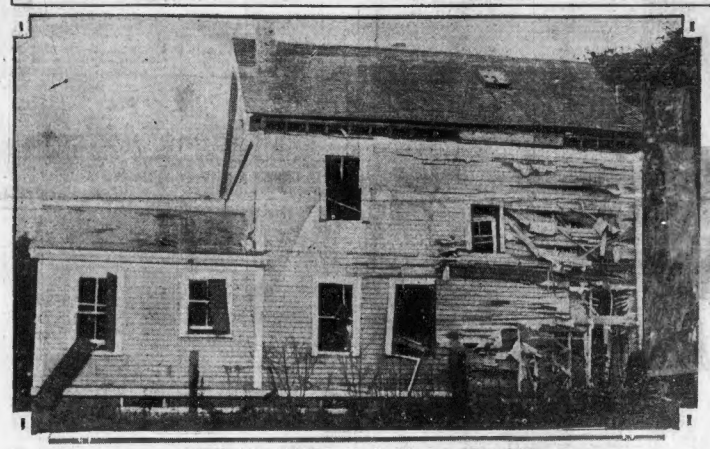

HOUSE SHATTERED BY BLAST OF DYNAMITE

View of Lewis McHardy's home, East Milton, after powerful bomb had been exploded. The escape of the occupants was miraculous. They were buried in tons of debris when the blast tore the house apart. A section of the bomb was later found by police and may prove a valuable clew in trailing down the dynamiters. McHardy was a Sacco case juryman.

—Boston Evening American Staff Photo

SACCO JUROR AND WIFE

Mr. and Mrs. Lewis McHardy, who escaped death with rest of family when their home in East Milton was destroyed by bomb today. Sacco cohorts are suspected in outrage.

The bombing, coming just before the break of dawn while McHardy, his wife, two grown-up sons and a daughter were in their beds, resulted in a hasty emergency call once more by the Boston Police Department and the force was put again on 24-hour duty.

Only by the fortune of the powerful bomb's expending the major part of its force outward from the house, did the five McHardy occupants escape death, it was indicated when an inspection of the premises had been made.

Bomb Blows House to Pieces

A house in prpcess of construction 300 yards away was bombarded with debris, trees in the vicinity were stripped and shredded as if they had gone through a succession of shrapnel blasts, and the roar of the explosion was so loud that sleepers in Brockton, 14 miles away, awakened by the sound, deluged the Brockton police with nervous inquiries.

Within a few hours after the blast, Patrolman William H. Burns of Milton picked up two suspects in Randolph avenue, after being told of the pair of youths, one 20 and one 22, by motorists.

They were taken to Milton police headquarters, but were Please Turn to Page 2, Column 1.

Help M'Hardy Rebuild! American Gives $100

The Boston Evening American today begins a fund to aid Lewis McHardy of East Milton to replace his home, bombed today while he, his wife, two sons and a daughter were sleeping. To begin the fund, the Boston Evening American subscribes $100. It is a worthy cause. It should be subscribed to, no matter what sentiments a person holds, because McHardy performed his duty as a citizen and should not be the loser because of his fidelity. Send subscriptions to Boston Evening American McHardy Fund, care of Frederick A. Carroll, vice-president, National Shawmut Bank, Boston.

Today

The Way of a Ship Mark Twain Would Wonder Dog and Perfume Ladies And Only One Star Brisbane

—By Arthur

(Copyright, 1927, by Star Co.)

THE WAY OF A SHIP in the midst of the sea has changed since Solomon, the son of David, wrote his proverbs. The hardy Phoenician bringing precious freight for Solomon's temple, and the American tourist of the General Grant-Mark Twain period would wonder at the ships of 1927.

This is written on the Aquitania, one of many floating cities that cross the ocean, as free from romance as the moving pictures shown on deck A. Whoever has crossed in old days rubs his eyes, like Rip Van Winkle.

Along the deck, much wider than Fifth avenue's sidewalk, and almost as steady, comes a wheezy, short, fat lady, leading a small dog to match, with all its owner's qualities, plus a disposition to snap at passing legs. They turn at the notice: "No dogs allowed forward of this sign."

The dog wears a beautiful ribbon, the lady, possibly a grandmother, wears brilliant pink silk stockings, of such high visibility that an old-time captain might have put her in irons. Much gold on her dress, and on her cheeks profusely spread the rouge that Jesebel wore, in Racine's description pour reparer, des ans, l'irreparable outrage.

That modern seafaring lady Please Turn to Page 18, Column 6.

TO NEW YORK Forshaw-Rehan Coach 32 Park Sq., Res. 3600

Expert help and service are yours if you call one of the twenty ad-takers at

Liberty 4000

Phone your ad now, ask for an ad-taker.

EVENING SCHOOL OF LAW
NORTHEASTERN UNIVERSITY
For Employed Men and Women
LL.B. Degree 28th year
Thorough preparation for bar examinations and practice. Case method of instruction. Instructors are practicing attorneys. Students are of widely varying ages and occupations. Graduates highly successful as lawyers and business executives.
Write or call School Office. Registration day or evening.
Everett A. Churchill, Dean
Boston Y. M. C. A.
316 Huntington Ave.
Telephone BACk Bay 4400

"MISS BOSTON"
WILL BE SELECTED
August 18, 19, 20
SEE PAGE 9

9 RACING PLANES ALL SET FOR PACIFIC HOP

Oakland, Cal., Aug. 16 (I.N.S.)—The world's greatest aerial derby is on today.

Groomed to perfection, nine planes await the signal flag which at noon (4 p. m. Boston time) will send them zooming out across the Pacific in an epochal race to Hawaii.

Nine Dole eight navigators and a charming young Michigan "school marm," Miss Mildred Doran, are prepared to gamble their lives on their ability to span by air the 2,400 miles of trackless sea.

For the first to land on the Island of Oahu awaits a $25,000 pot of gold. To the second a prize of $10,000 is to be the reward. For the balance there is only the glory of achievement—the setting of a new milestone in aerial progress.

For once the rail birds are at a loss to pick a winner. There is no form chart on which to base prediction. Please Turn to Page 4, Column 5.

Bomb Blast Awoke Scores in Far-Away Towns

So loud was the bomb explosion that wrecked the East Milton home of Lewis McHardy, juror in the Sacco-Vanzetti trial, that it was heard for miles. Sleepers were awakened in Hyde Park, Brockton, Readville, Quincy, Wollaston, Braintree, Neponset, Dorchester, Randolph, Canton and other communities.

MINUTE MAN
(Sun the North Station)
Cleveland and Chicago
For comfort, convenience and scenic splendor travel via the picturesque Hoosac Tunnel Route
Lv. North Station 2 P. M.
Ar. Chicago 8:50 P. M.
Standard Time
Famous Lincoln Day Limited
BOSTON and MAINE RAILROAD

SACCO WRIT OF ERROR ASKED; THAYER FLAYED

Still another move in behalf of appeal to the full bench from Justice Sanderson's denial of a writ of error.

Nicola Sacco and Bartolomeo Vanzetti in the Massachusetts courts was made today when Attorney Arthur D. Hill, chief defence counsel, made application to the full bench of the Supreme Court for a writ of error.

This application—which came in the midst of Hill's argument on two appeals—was in addition to the

The full bench of four justices thus found themselves considering the question of issuing a writ of error from two different points of view, a further complication in an already tangled legal situation.

Basing his argument entirely on the alleged prejudice of Judge Webster Thayer, the trial judge, Attorney Hill assailed Judge Thayer in Please Turn to Page 9, Column 2

THE WEATHER

Fair; northwest winds.
High tide 2:08 a. m.; 2:40 p. m.
Sun rises 5:51; sets 7:16.
Light all vehicles at 8:16 p. m.

Special Reduced Rate to PLYMOUTH
SEE ADVERTISEMENT ON PAGE 12

TODAY'S BANK STATEMENT.

Boston balance	$27,000,000
Boston clearance	$75,000,000
New York balance	$127,000,000
New York clearance	$1,246,000,000

U. S. Treasury balance, Washington, August 15, today's balance. $97,375,104.

ENGINEERS NATIONAL BANK
60 Devonshire St., Boston
A Good, Sound, Progressive Bank
SOLICITS YOUR ACCOUNT

GREAT AIR RACE TO HAWAII STARTS

Municipal Airport, Oakland, Cal., Aug. 16—The great air race to Hawaii started at 12:02 (4:02 Boston time) today. The Oklahoma (Lt Griffin) was first away. The El Encanto (Norman Goddard) followed 2 minutes later, but crashed into the crowd, smashed a wing and was declared out of the race. The Pabco failed to get off. The Golden Eagle was away at 12:32.

BASEBALL RESULTS

At Braves Field—Cards 2, Braves 2, end 7th
At Detroit—Red Sox 1, Tigers 0, end 1st
At Cleveland—Athletics 6, Indians 3, final

Awarded gold medals and first prize, India and Ceylon, as finest tea grown.
LIPTON'S TEA
Thomas J. Lipton
TEA PLANTER CEYLON

His Greatest Battle On in High Court ⇜ With New Sacco Committee Striving ⇜ To Save Slayers From Chair

PROTECTING JUDGES AT SACCO MEETING
Officers on guard at the Court House closely scrutinize all who try to get in. This fellow with a bag was a special object of their attention, and great care was taken to see that no one entered armed.

GROUP OF BUSY DEFENSE WORKERS
Powers Hapgood, Attorney Joseph Barak, Mary Donovan and Casio Caraviotta are members of the Sacco Defense Committee planning the next move. Hapgood and Caraviotta, arrested on the Common Sunday, each drew a six months' sentence.

BOMBING OF SACCO JUROR'S HOME SHAKES E. MILTON

Continued from First Page.

released after questioning, during which they said they had liked from Brockton.

With Captain Charles J. Van Amburgh, State bomb expert; State Detectives Joseph Ferrari, Michael Fleming and Albert Brouillard; Fire Commissioner Eugene C. Hultman of Boston and Police Chief James Travers of Milton working together, the hunt for clews led to Reading and to Quincy among other places.

Only a week ago, the State officers revealed, 50 sticks of dynamite were stolen from a Reading quarry and 12 detonating caps were stolen from a quarry in Quincy.

First work of the investigators was in attempting to locate parts of the bomb, if such it was, or parts of the wires that bound the dynamite, if this form of explosive was used.

A piece of smoke-blacked and fire-blisten wire was found at the edge of a woods path leading from back of the McHardy home out to Elm Hill road. Other bits of wire were also found near the scene.

There was evidence found along the path that someone had used that course during the night who was not familiar with the windings. Twigs were freshly broken and the brush at the side was trampled from apparent missteps. It was believed by the detectives that the bombers hid for a time in the screen of underbrush behind the house.

Fire Commissioner Hultman made a close inspection of the exterior and interior of the ruins. He examined the large hole torn in the foundation of the house, on the left side facing the northeast corner. It was on this side that the full force of the blast occurred, the entire side of the house having been blown out.

FINDS PIECE OF BOMB

GATHERING UP CLUES
Motorcycle Officer John W. Dalton holding evidence discovered at the wrecked home of Sacco juror, Lewis McHardy, No. 463 Pleasant street, East Milton. With him is James H. Sullivan who saw a stranger loitering around the house before the explosion.

Believe Bombers Waited Chance While Hiding in Nearby Woods

Captain Van Amburgh also made a minute examination of the house in search of possible pieces of the bomb. Every room of the structure and the cellar was closely inspected.

There is a possibility, according to Captain Van Amburg, that the bomb was thrown through a cellar window about three feet away from the hole that was torn in the foundations.

A clew believed important was forthcoming almost immediately after the detectives had arrived on the scene to investigate.

James H. Sullivan of No. 4 Haughton place, East Milton, reported to the police that on Monday morning, while he was on his way to mass, he observed five men—strangers to him—sitting in a sedan in Pleasant street, not more than 50 yards from the McHardy home.

Sullivan said that, so struck was he with the peculiar actions of the men and their pointing toward the McHardy home during their conversation, that he jotted down the license number of the car on the back of a baseball score card he had in his pocket.

Although police ascribed the terrific blowup to Sacco-Vanzetti sympathizers, this theory was denied by Michael A. Musmanno, associate counsel for the condemned men.

Attorney Musmanno declared the bombing to be the work of enemies of Sacco and Vanzetti, and asserted that the outrage was perpetrated as a means of discrediting them.

The bomb was exploded about 4 a. m. Theodore McHardy, 22-year-old son of the juror, was first to extricate himself from the wreckage of his room. Although dazed by the shock, Theodore groped his way through the dust-swirling blackness and finally, from the ruin, dragged members of his family to safety.

His first reached the room occupied by his 23-year-old brother, John, and enlisted him in helping rescue their father, mother and sister.

The two men fought their way through the piled-up debris and reached the room occupied by their sister Helen, and dragged her, in a fied and dazed, to the open.

They were fearful for a time that their father and mother were dead in the ruins as the parental room was directly over the point where the explosive had done its deadliest work.

Leaving their sister Helen in the care of neighbors, who had been aroused by the blast that shook the ground for miles around the house, the two sons again crept underneath the waste of ceiling and flooring, climbed over fallen timbers and battered stairways, and literally dug their way to the room occupied by their father and mother, from which they could now hear their mother's frightened voice calling out, "Teddy" and "Jack."

Half carrying, half leading their parents, who were as yet unaware of exactly what had happened, the sons pushed and milled and fought their way through the ruins, until they finally reached the open, then for the first time paused long enough to see what destruction had been wrought.

Aside from shock the only person injured in the blowup was the mother.

She suffered a scalp wound from the falling picture, but it was not a serious cut.

Battle Way Through Ruins to Rescue of Imperiled Parents

The whole front porch of the 2½-story wooden house of colonial construction had been torn away, its boards reduced to kindling. The North side of the house had been ripped off as by a giant hand, exposing the interior to view. Every door had been blown in. Every window pane was shattered. A huge hole in the roof showed where the explosive had spent its final fury.

A hole, nearly 15 feet deep, at the northeast corner of the house, showed where the bomb had been planted.

As the McHardy family gazed upon the ruins of their home, they became fearful that the dynamiters might attempt another outrage. When they saw their intended victims had escaped death.

Even as they watched they saw from the home of Patrick Doyle at No. 513 Pleasant street, nearly 100 yards away, Mr. and Mrs. Doyle dash out, the father carrying their two-year-old daughter, Sally, in his arms. The explosion had reached the Doyle house, and the ceiling had been torn away, and buried the three members of the Doyle family beneath the debris.

Mrs. Doyle was tearfully screaming of an earthquake, but Theodore McHardy shouted to her to call the police.

Patrick Doyle re-entered the house and called Sergeant Norman W. Bowman, who was in charge at the East Milton station.

By this time the whole neighborhood was astir and in panic. Society women fled the huge colonial mansions of the exclusive residential section in the flimsiest of garments.

Though startled from sleep nearly all sensed what had happened the instant they saw the dazed group in front of the McHardy home. All were fearful of additional outrages and gathered in huddled, frightened groups.

WOMEN IN PANIC

The men refused succor, but Mrs. McHardy, still bleeding from the wound in her head, and Helen, were taken into the homes of neighbors, where after a time their nerves were quieted.

Even as the two women were being led away a squad of police, defiled by Sergeant Bowman and led by Deputy Chief Timothy H. McManus, whom Sergeant Bowman had called, reached the house on the run, every man bearing a riot gun or a machine gun.

While one detail of police went through the ruined house, another started a search through the surrounding territory, which search proved unavailing.

Finally Patrolman John W. Dalton leaped into the deep hole which the bomb had made. The pit was filled with gas fumes. It seemed the explosion had ripped apart one of the gas mains.

At the bottom of the hole he found a remnant of the explosive it appeared to be a time-bomb of home made manufacture. The piece that was found resembled a section of the third wood used in making cheese-boxes, all bound by wire.

Louis McHardy said: after he had seen that his wife and daughter were well-cared for, that he had received several threats, but had paid little attention to them, believing them the work of fanatics

He thought, he said, that even if the threats were carried out the Sacco-Vanzetti sympathizers would attempt to wreck their vengeance on him, not on his wife and children.

Theodore McHardy was the only member of the family who could give an account of what had happened, he said:

"The first I knew I found myself on the floor of the attic where Jack and I had our rooms. I thought at first I had simply fallen out of bed in a nightmare or something of the kind, and then suddenly the floor began to shake under me, and I heard a dull roar, followed by a strange humming sound like an airplane in the distance.

"Then the door fell in upon me, the glass in the window fell smashing on the floor, and before I was yet awake, the roof opened up and I could see the sky.

"Even yet I did not connect anything with dad's part in the Sacco-Vanzetti case. I guess I had the same idea as Mrs. Doyle had, that there had been an earthquake.

"Just as I was collecting my senses I felt the floor giving away under me, and the rafters above me quivered and creaked.

"Everything was black. I had heard no screams, no cries, nothing from the other members of the family, and I feared that I was the only one left alive.

"My first idea was to get to Jack's room, and found him crawling along the floor trying to reach the place where the door had been.

THROUGH WRECKAGE

"I joined Jack and found that he had gathered his wits and had sensed what had happened, probably before I did.

"We pushed our way through the wreckage, and finally reached Helen's room, finding her not at all worried about her own danger, but fearful that the worst had happened to dad and mother.

"We first led Helen to safety through the jagged hole in the side of the house, and then, fearful of what we might find, made our way as quickly as we could to the room occupied by dad and mother.

"The first glimpse seemed to confirm our worst fears. Mother was lying on the floor, and by the light that poured through another hole in the front wall of the house we could see the blood streaming from the wound in her head. She had been calling for us.

"Mother seemed the least frightened of any of us, though she was the only one injured.

"We found dad groping through timbers and plaster in the hall, and took him and mother to the front door. But when we reached there there was no steps to get to the ground. The porch and steps had been blown away. Jack and I jumped down and helped down mother and dad.

"That's about all I can tell you, but none of us can understand how we escaped."

While other police officers were searching the house for clues to the dynamiters, Sergeant Bowman at the station house was spreading the word that roused the authorities of

Please Turn to Page 9, Column 1.

EXPERT SAYS BOMB WAS 'HOME MADE'

It was a home-made bomb and not dynamite that was planted beneath the home of Lewis McHardy, Sacco-Vanzetti juror, early today, in the opinion of John Wade, East Milton, contractor and expert on explosives.

Wade, who lives at No. 29 Reservation road, 1000 yards from the McHardy home, said the force of the explosion rocked his home, snapped the window shades upward and toppled dishes from shelves. He was one of the first on the scene and made a careful inspection.

"The whole appearance of the premises," he told the Boston Evening American, "and the condition of the house and surroundings shows conclusively to me that it was a privately made bomb that caused the explosion.

"If it had been dynamite, they would have had to use at least 50 pounds.

"My theory is that it was a small bomb, possibly not larger than a clenched fist.

"Had the bomb been placed in the center of the house all the occupants would have been killed, without a doubt. As it was, part of the explosive force worked outward and smashed as far that it shook my house.

"I am also positive that there was no mechanism in the bomb, but it was set off by a fuse, possibly not more than two feet long, allowing a minute or more for the man or men to get away."

Pope Will Not Intercede For Sacco, Says Legation

Washington, Aug. 15 (I.N.S.).—Official denial was made in the Vatican Legation here today of reports cabled from abroad to the effect that Pope Pius has decided to ask the United States Government to intercede in the Sacco-Vanzetti case.

Legation officials declared they had received no instructions from Rome to make any representations on behalf of the condemned men, and that they expected none.

Seeks Bombers

LEADS PROBE
Police Chief James Travers of Milton who is taking prominent part in hunt for men who bombed Juror McHardy's home today.
—Boston Evening American Staff Photo

HAPGOOD GIVEN SIX MONTHS IN JAIL

Despite an eloquent appeal by Atty. Arthur Garfield Hayes of New York, Powers Hapgood, Harvard graduate and Socialist sympathizer of Sacco and Vanzetti, was sentenced to six months in the house of correction in Suffolk Municipal court today on a charge of inciting a riot and rioting. He appealed and was held in $1,000 bail, which was furnished.

The case was an outcome of the Sacco-Vanzetti protest meeting on the Common Sunday, Hapgood having been fined $20 yesterday for speaking on the Common without a permit.

CARAVIOTTI SENTENCED.

Cosmo Caraviotti of East Boston, who was arrested at the same time, was sentenced to six months on a charge of rioting and three months for assaulting a police officer. The charge of carrying a knife contrary to law was not sustained. Through his attorney, Joseph Barak, Caraviotti appealed and he, too, was held on $1,000. A net charge of larceny of $125 against him was continued until next Tuesday.

Sergeant McTiernan of the Lagrange street station was the first witness. He told of arresting Hapgood on the Common and as he led Hapgood to the patrol box the latter shouted: "Have a demonstration—fight the police. Don't let them murder Sacco and Vanzetti. They can't do this. Sacco and Vanzetti will not die!" McTiernan also told the court that Caraviotti grabbed his coat as he was taking Hapgood into custody.

OFFICERS TESTIFY.

Other police witnesses were Officers Murphy and Sullivan of the Lagrange street station, who substantiated McTiernan's story. Officer Paul M. Crowley of police headquarters testified that he heard Caraviotti shout: "Long live Mussolini."

Hapgood took the stand in his own defense and declared he believed he had a right under the Constitution to speak on the Common and that as he understood things the Boston police were supposed to see that laws are enforced and that they are not makers of laws.

PLAN GUARD AT HOMES OF ALL SACCO JURORS

Steps will be taken immediately toward protection for jurors and all other persons connected with the Sacco-Vanzetti trial or subsequent procedure, it was asserted today by Asst. Dist.-Atty. John V. Sullivan of Norfolk County.

The assistant prosecutor, after viewing the wreck of the home of Lewis McHardy, East Milton juror, shattered by a bomb early today, said:

"I plan for a conference with General Foote today and shall make a formal request that everybody identified with this case be guarded properly from now on.

"It is no more than is their due, and such a measure appears to be warranted by this unfortunate happening.

"If ever a family should be reimbursed by State or County, Mr. McHardy's should be. He did only his plain duty as a citizen.

"There isn't any doubt that this bomb outrage was carefully planned. It is not a sporadic development. The location of Mr. McHardy's house, isolated as it is, was perfect and every indication is that it was part of a carefully thought out plan to intimidate."

Bomb Expert

GIVEN CLUE
John Wade, dynamite expert, who believes bomb used in East Milton outrage was a home-made affair. Police hold parts of bomb as clues in case.
—Boston Evening American Staff Photo

"VILLAGE MAYOR" IS HELPING OUT
Lou Ney, "mayor of Greenwich Village," who is one of the workers in behalf of Sacco and Vanzetti, shown with his typewriter.
—Boston Evening American Staff Photo

McHardy Lays Bomb on 'Sacco Aides'

Lewis McHardy, father of the McHardy family who narrowly escaped death in the bombing of their East Milton home today, was particularly bitter against Sacco-Vanzetti sympathizers in declaring that he holds them responsible for the outrage.

He spoke angrily also against a woman who has been actively interested in the case.

Said he: "I received a threatening letter four years ago, saying that if I did not make amends for my vote of guilty that I would pay the penalty. I paid no attention to the letter.

"Later I received a letter from a woman, demanding that I contribute money for a book the Sacco-Vanzetti people were getting out. I thought it strange that a woman would ask a juror in the case to contribute for such a cause.

"I have no doubt at all but what it was a time bomb, and the wonder is that we were not all killed. My son Jack, was in the ambulance service in France, and he thought that the remnant that was unexploded resembled parts of the hand grenade used in the war.

"The place that one of the police men picked up resembled the can that holds the candle in a Japanese lantern.

"It had been placed under the porch, which was entirely blown away, as was the wall above it and the entrance door.

"Inside the house looked like a shambles when I recovered my senses after my wife and I were thrown from our bed. I couldn't think what had happened to me. As soon as I saw that my wife was all right, I groped my way through the room though I was blinded by smoke and flying particles of glass from the broken windows.

"The furniture was all broken up and scattered all over the house, while the ceilings and walls were cracked and broken.

"After my wife was out of the house I went to the home of a neighbor and telephoned.

"My wife and I had gone to bed about 9 o'clock. My son went to bed in the rooms in the attic, while my daughter, Helen, went to her room in the rear of the house. Helen is a school teacher.

"My son Jack fired a rifle in the attempt to get somebody to come to our assistance, and it was this report, heard by neighbors, which led to the belief that the dynamiters, after bombing the house, were attempting to shoot us down.

"It is a pretty tough reward for a citizen who has tried to do his duty, and who has tried to live right all his life.

"I built this house 32 years ago, and have been improving it continually since. It is all we had, and took at it now.

"For 34 years I have been employed by the same company, the Walter Baker Chocolate Company and I have never done any harm to anybody."

DAUGHTER AIDS MOTHER FROM BOMB RUINS

Miss Helen McHardy, daughter of the Sacco-Vanzetti juror whose home was bombed today in East Milton, is a teacher in the Gaston School, South Boston.

The teacher was one of the most composed members of the family after the blowup, and in the home of a neighbor, Mrs. Michael Minns, she showed today how her first thought in the crash had been for her mother.

"I was stunned momentarily," Miss McHardy told a Boston Evening American reporter. "Then I heard mother moaning and I stumbled over wreckage to the front of the house where mother's sleeping room was located.

"When I reached her side I found her more or less stunned and started to help her out.

"I had not gone far when I was met by a policeman who carried mother the rest of the way. She was thoroughly soaked by water from the broken pipes.

"I don't know why we should have been singled out. We haven't talked about the case hardly at all, even to our neighbors."

HERE ARE PICTURES OF SACCO JUROR'S BOMBED HOME

BOSTON AMERICAN
BOSTON, TUESDAY, AUGUST 16, 1927

Showing picture that hit Mrs. Lewis McHardy on the head as she lay in bed when the bomb explosion tore the picture from its place and hurled it upon her with such force that she was found with a bleeding head. Every window in the house was broken, and a big hole in the roof showed where the bomb had spent its final fury. She said when she awoke she couldn't see a thing because of the smoke and debris.

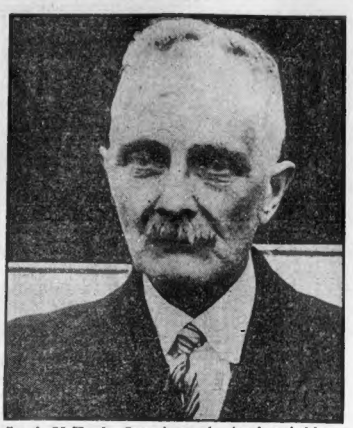

Lewis McHardy, Sacco juror, who viewed wrecked home with mixed emotion. "It is a pretty tough reward for a citizen who tried to do his duty and tried to live right all his life. I have been 38 years building and improving this house. It is all we had. Look at it now."

Officers Andrew J. Donahue and William H. Coghlan, armed with rifles, standing guard at the ruins of the McHardy home, while other officers take remnant of the bomb to the State House for expert examination, and still others scour the neighborhood looking for anyone who might have seen or heard anyone prowling about the neighborhood during the night. Debris filled the cellar, making search there impossible.

Officer John W. Dalton, holding part of the deadly bomb. He found it at the bottom of the deep hole the bomb made. It appeared to be a time bomb resembling the thin wood used in cheese boxes, all bound up with wire.

Interior view of one room of the house, showing how everything was rent by the terrific force of the explosion. There was not a piece of furniture in the house that had not been broken. Beds in the attic rooms were forced through the flooring and pierced the ceilings of the rooms below. The hundreds who gathered about the scene marvelled that anyone could have escaped death. Chairs had been hurled onto the lawn.

Theodore A. and John C. McHardy did heroic work rescuing the rest of the family. Theodore was the first to extricate himself from the debris. He first reached John's room and together they groped their way through the ruins, dragging others of the family to safety. Theodore said when he found himself on the attic floor he thought he had fallen out of bed.

Officer W. H. Coghlan standing near one of the doors which had been blown off its hinges and on which a calendar hung. He is pointing to the tattered sheet showing the days of August, many of which have been blown off, including 16, the day of the outrage. It seemed as if the fiends sought to obliterate family, house, and even the date of the occurance when they destroyed the work of a man's lifetime.

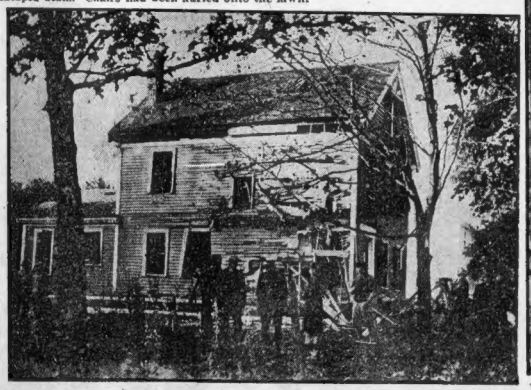

Exterior view of the bombed house. The whole front porch was torn away from the house and reduced to kindlings. The north side of the house was ripped off, exposing the interior to view from the yard. Every door was blown in, every window broken, and a big hole was torn through the roof. Even the ceiling in the next house had been destroyed. Neighbors gave shelter to Mrs. McHardy and her daughter.

Lewis McHardy telling reporters his experience. He holds Sacco sympathizers responsible for the outrage, and tells of a threatening letter he had received. He was bitter against a society woman interested in the Sacco defense who asked him to contribute to the defense funds.

STORES PUT ON 'OLD GLORY'

New York, Aug. 16 (I.N.S.)—The load of accessories necessary to the long transatlantic flight were being placed in the cockpits of the monoplane "Old Glory" today in preparation for the hop to Rome.

All the load tests have been completed and the radio apparatus has been found in perfect order, but the actual date of take-off remains a secret. Lloyd W. Bertaud and J. W. Hill, pilots of the plane, said they may make an announcement regarding the take-off in a few days.

Being loaded in the plane are flares, smoke bombs, Very pistols, flashlights, emergency knives a rubber lifeboats and life preservers.

Facts About That Long Flight to Hawaii

The Pacific coast-to-Hawaii flight begins at the Oakland Municipal Airport, and is to end at Wheeler Field, near Honolulu, Island of Oahu. The distance is 2,400 miles.

The first prize is $25,000, the second $10,000. James D. Dole, Hawaiian millionaire, is the donor.

Pilot and Navigator	Type of Plane.
Ernest Griffin, R. Al Neeley	Monoplane
Ed Gallaudet, K. S. Hawkins	Monoplane
Livingston Irving, asst.	Monoplane
Emil Brow, Clarence Scott	Monoplane
Asbury Pedlar, Hilton Keith	Monoplane
C. Parkhurst, R. C. Lerge	Biplane
H. Jensen, Paul Schlueter	Monoplane
Art Goebel, Lt. W. V. Davis	Monoplane
W. P. Erwin, Richwald...	Monoplane

WAR DEBT PLAN ASSAILED

Williamstown, Aug. 16 (A.P.).—Cancellationists vigorously attacked the inter-allied debt settlements at a general conference of the Institute of Politics today, advocating everything from reducing by two billion dollars the French debt to unqualified and complete cancellation of all debts.

William T. Hornaday, naturalist and author, of Stamford, Ct., urged reduction of the French debt by two billions, and automatically halving the interest rate.

America owed more than that to France, in view of the long interval before we participated in the war when France fought our battles, he said. The seventieth congress should strike the sum named immediately from France's settlement.

Frederick W. Peabody, managing director for the American association favored revision of the inter-allied debts. No self-respecting American could condone the agreements executed by the United States government, he contended.

He attacked the alleged generosity of the Secretary of the Treasury for demanding repayment of "every nickel" and exacting the best agreement possible "short of force."

17 HURT AS BUS HITS HORSE AND IS UPSET

Toledo, O., Aug. 16 (A.P.).—Seventeen persons were injured, two seriously, three miles east of Toledo today when an east-bound Detroit-Cleveland bus struck a horse and upset.

Thirteen other persons in the bus were unhurt. The injured were taken to a Toledo hospital.

Man Killed by Auto

Worcester, Aug. 16 (A.P.)—David Bonenfant, 25, was struck by an automobile at Main and Wellington streets today, suffering a fractured skull. Bonenfant stepped from behind a street car into the path of the auto. He was taken to the City Hospital and died at noon.

Pacific Bird

MILDRED DORAN "Michigan schoolma'am," who flies as passenger in one of the nine planes hopping off for Hawaii today.

9 PLANES AWAIT STARTER'S GUN IN PACIFIC DERBY

Continued from First Page.

tions. The pilots, the navigators and the lone passenger exude confidence.

Mechanically their steeds of the air are ready. Each navigator has passed a grilling test to prove his fitness to guide by the sun, the moon and the stars the course of his plane for the tiny islands in mid-Pacific.

IN 22 HOURS.

On the basis of speed tests, the flyers expect to complete the race in 22 hours, but wind, rain, cloud and fog are factors to be met with which will finally determine the results of the race and probably the safety of the racers.

The planes re to follow the aerial trail placed only last month by Lieutenants Maitland and Hegenberger, army flyers, and by Ernie Smith and Emory H. Bronte, civilian airmen.

Strung across the Pacific a network of naval and commercial ships are ready to render assistance in case of disaster.

Humming steadily its message of safety, the army radio beacon is in readiness to guide the planes equipped with radio.

In Hawaii a welcome of tremendous proportions awaits the successful birdmen.

The prayers of scores of mothers, wives, sweethearts and children went with the racers of the air as their kin prepared for the grand adventure.

SIX DROP OUT.

Originally 15 entrants, six today had been scratched. Death, the grim reaper, removed two of the starters, with a toll of three lives Fate was kinder to a third. The plane was wrecked, but its occupants escaped. Two failed to secure their planes in time, and the sixth withdrew.

It is a picturesque flock of Dole birds that is ready for their attempt to annihilate time and space. Seven monoplanes and two biplanes face the starter's barrier. A riot of color ranges from the beautiful golden wings of the San Francisco "Golden Eagle," to the red, white and blue combination of Aubrey Pedlar, which has been dubbed "The Little Red School House," because of its school teacher passenger.

To win the race the contestants must land on the island of Oahu, and unless forced down by lack of gasoline or conditions out of their control, must end their flight at Wheeler Field, 10 miles out of Honolulu.

The pilots are so fearful of vandals wrecking their planes that they rarely move more than a few feet from their ships as they make their last preparations. A compass was taken from Miss Doran's ship, prompting the larceny of some souvenir collector.

J. A. Pedlar, Flint, Mich., pilot, with Lieutenant Silas R. Knope, San Diego, flying the "Miss Doran" biplane, christened after Miss Mildred Doran, who will ride as a passenger on the trip.

Charles W. Parkhurst, Lomax, Ill., pilot, and Ralph Lowes, Jr., navigator, flying an "Air King" biplane, the smallest entry in the race.

Martin Jensen, Honolulu aviator, flying a monoplane navigated by Paul Schulter, a master mariner.

Arthur C. Goebel, Hollywood stunt flier, piloting the monoplane "Woolaroc," with Lieutenant W. A. Davis of San Diego as the navigator.

Captain William Fam Erwin of Dallas, Tex., piloting the "Dallas Spirit," a monoplane, with Alvin Eichwaldt Alameda, navigator.

Chicopee Tax Cut

Chicopee, Aug. 16 (A.P.—A tax rate of $29.50, a reduction of 50 cents a $1,000 from last year, was announced by the assessors today. This reduction is in face of a cut of $1,000,000 or more in valuation of the property of the Dwight Mfg. Co. Mills.

Settle down in a home of your own—ideal terms—ideal locations. Turn to the Boston American Classified Ads and note the many substantial offerings.

STUDIOS TO ECONOMIZE WITH LOW-PAID STARS

Los Angeles, Aug. 16 (A.P.).—The Los Angeles Times today says many famous film stars will go into a total eclipse soon if a new economy plan under formation by motion picture producers goes into effect.

The new plan, learned on excellent authority, although denied by producers with vehemence, provides for the replacement of present day stars with stars brought up from the film ranks to work at smaller salaries.

A number of secret meetings have been held at which the problem of cutting salaries has been discussed. The recent attempt to cut the salaries of all employes in the business having failed, it was said the only method left for trial is the replacement of many high-priced stars.

Leave it to the younger crowd to know the best...

—they've found out where "the quality" is!

Filene's Automatic Bargain BASEMENT

OUR PLAN (Originated by Filene's in 1909) is to make the first prices so low enough the automatic plan forces the price down 25% after 12 selling days 50% after 18 selling days 75% after 24 selling days. Goods unsold after 30 selling days go away to charitable institutions.

NOTE—at 50c you will find silk stockings that were originally priced from $1 to $2.25 a pair—of course, at the higher prices, some of the quantities are limited, but there are thousands and thousands of pairs in all.

WEDNESDAY at 9 BY THE CLOCK

18,062 prs. women's branded SILK hosiery

NOTICE

The reason for this most extraordinary price of 50c is that all of these items are discontinued lines or some irregulars. All sizes, 8½ to 10, in lot, in 58 fashionable colors, but not all colors and all sizes in each lot. Chiffon, medium or heavy weight silks—lisle tops and feet, all silk, etc. Entire main basement aisle and part of basement balcony given over to this selling.

50c WOMEN'S sizes 8½ to 10 in lot

FULL FASHIONED SILK HOSIERY

discontinued Onyx, Pointex or square heel full fashioned silk hosiery (all FIRST QUALITY)

	Originally priced	Our Price—WEDNESDAY discont. line
1200 prs. *Onyx* Pointex chiffon	$1.65	50c
606 prs. *Onyx* Pointex heavy black ingrain	$2.25	50c
1200 prs. *Onyx* Pointex or Square Heel (medium weight)	$1.50 to $2	50c

irregulars of other well-known brand, etc. full fashioned silk hosiery (including 564 prs. outsizes) first quality prices $1.25 to $1.95, NOW 50c

MOCK SEAM SILK HOSIERY

discontinued line well-known brand and other mock seam silk hosiery

	Originally priced	Our price—WEDNESDAY discontinued or irregulars
first quality, 19 to 21 inches of silk	$1.00	50c
irregulars, 19 to 24 inches of silk	$1.00-$1.25	50c
irregulars all silk chiffon (block pointed heel)	$1.65	50c

HUNDREDS OF OTHER BARGAIN LOTS NOT ADVERTISED—NO MAIL ORDERS

Flares From Flight Over Pacific

(By the Associated Press.)

MARTIN JENSEN, Honolulu's hope, believes in having the comforts of home as far as possible, on his trip across to the islands. Therefore he has installed a wicker chair in his cabin, the only one in the starting line.

"Keep Rolling, Kid," that is what the radio call signals assigned to Lieut. Norman Goddard and Lieut. Kenneth C. Hawkins in the El Encanto signify to the intrepid pilot and navigator. The signals are "KRV."

Lieut. W. V. Davis of the Navy and navigator for Art Goebel in the Woolaroc, will be right at home in the navigator's cabin. The cabin is furnished with practically all the equipment to be found in the chart room of a big battleship. The lieutenant knows how to use them all, too.

Some enterprising compass manufacturers in the East have assured the aviators they need have no fear of getting lost on the way to Honolulu. They have sent small compasses by air mail to the aviators. The only difficulty, however, is that the compasses do not carry all the degree markings and must be installed overhead and read with mirror because all the markings are backward.

The Aloha, flown by Martin Jensen, rolled to the starting line christened with the waters of Waikiki Beach, the famed pleasure spot of Hawaii. The plane, pilot and navigator were sprinkled with the "sacred" sea water by Miss Ruby Smith, officially "Miss Oakland." The water was bottled and sent her specially for the occasion.

If Jack Frost's golden eagle should go down in the Pacific Ocean enroute to Honolulu, it can float indefinitely. The plane is equipped with large flotation bags in wings and fuselage.

Fearing the automobile crush around Oakland airport, three feminine members of the movie colony, backers of Art Goebel, brought their blankets to the airport last night and sought quarters on "Newspaper Row."

The planes were lined up in a semi circle for the noon start (4 p. m. Boston time), odd numbers to the right, even numbered starters to the left.

A water wagon of the pre-Volstead vintage, with a wooden tank, drawn by two horses, sprinkled the field with a hose red flag to warn descending airmen.

Theft of two magnets from the compass of the Miss Doran, the monoplane in which J. A. Pedlar expects to pilot Miss Mildred Doran to Honolulu, was reported. The theft occurred during the night. A hurried check of instruments on other planes revealed no other indications of vandalism.

Five of the nine pilots were prepared to fly with their heads exposed to the elements, while the remaining four were protected by enclosed cabins. The pilots flying the "touring" or open type planes declared they did not believe they would suffer from exposure during the twenty or more hours in the air.

THE GREAT ATLANTIC & PACIFIC TEA CO.

When you want the best not only in quality, but in value too .... come to the A&P. America's most representative women know the confidence which comes with trading the A&P way, for they are always certain of the best, not only in prices, but in quality!

Shredded Wheat Has all the bran that's in the wheat 2 PKGS 19c

Corn Flakes Kellogg's or Post Toasties 3 PKGS 20c

BOKAR COFFEE ICED IS DELICIOUS

Kirkman's Soap Guaranteed pure and free from silicate 5 CAKES 27c

Evaporated Milk Whitehouse or A&P Brands 3 TALL CANS 27c

FOR COOLNESS SAKE DRINK NECTAR TEA ICED

Ginger Ale CLICQUOT CLUB Pale Dry or Golden 4 BOTTLES CONTENTS 50c

Spaghetti FRANCO-AMERICAN Ready-to-serve with cheese or tomato sauce 3 CANS 27c

A&P ESTABLISHED 1859 "WHERE ECONOMY RULES"

Peaches	Sliced 2 CANS 33c	Heinz Ketchup	BOTTLE 25c
Encore Spaghetti	3 CANS 25c	Ice Cream Salt	10 LBS 17c
Fly Swatters	EACH 6c	Novite	PKG 8c
Black Flag	PINT 39c	Mellex Infants' Food	TUBE 19c
Sunbrite Cleanser	4 CANS 19c	Reliable Flour	12½ LB PKG 49c

Use LIFEBUOY *to keep perspiration odorless!*

Lifebuoy Soap 3 CAKES 17c

Sunshine Oatmeal Raisin Cookies LB 20c

Serve these crisp, slightly salted crackers with all salads!

Toasterettes EDUCATOR LB 25c

O'Keefe's Dry Ginger Ale BOTTLE 10c

Grandmother's Bread LARGE LOAF 8c

Notice the crisp, brown crust—how it yields to the pressure of your finger—and the "baking day" odor that greets you with the first slice!

Boston and vicinity

Be sure to remember that all A&P stores close Saturdays at 9 P.M.—shop early!

THE GREAT A&P TEA CO.

SPECIAL TUESDAY & WEDNESDAY ONLY

Shop early in the day and early in the week.

All A & P Stores Remain Open Until 9 P. M. Saturday

Shoulders FRESH EASTERN CUT Lb. 18c

Bacon LEAN OR FAT PIECE OR STRIP Lb. 25c

Corned Beef THICK RIBBED Lb. 22c

Liver SLICED PIG'S 2 Lbs. 11c

New Beets 3 BUNCHES 10c

THE GREAT ATLANTIC & PACIFIC TEA CO.

300,000 STOP WORK FOR GARY FUNERAL

New York, [illegible] (A.P.)—A special meeting of the finance committee of the United States Steel Corporation, scheduled for this afternoon, was postponed until next week, thus removing any likelihood that the successor to Elbert H. Gary, who died yesterday, would be announced at once.

The finance committee, of which Mr. Gary was a member, . . the executive council of the company and it had been believed that at the meeting scheduled for today a new chairman of the corporation might be selected and that a statement might be issued. Half a dozen names have been mentioned in Wall Street as possible successors to the position, one of the most important in the industrial world.

STEEL MILLS TO CLOSE.

No reason was given for postponement of today's meeting. Two members of the finance committee, J. P. Morgan and Miron C. Taylor, the latter of whom is among those mentioned as possible successor to Mr. Gary, are in Europe.

It was considered possible that the committee was postponing its meeting to permit further consultation with these absent members by cable.

It was announced today that all activities of the steel corporation, which has more than $50,000 employes, will be suspended on the day of Mr. Gary's funeral. The great mills will be shut down for about 5 minutes and the executive offices will be closed all day.

FLAGS AT HALF-MAST.

The flags at the company offices will be at half-mast and several banks in the city announced today that they will pay similar token of respect.

The executive staff at the offices of the company in lower Broadway have had little time since Mr. Gary's death to do anything but attend to the thousands of messages of condolence and tributes which have poured in from all over the world.

In what is believed to have been his last statement prepared for publication, Mr. Gary related that his company had spent $170,000,000 in the past 15 years for safety, sanitation and employe welfare activities, and had made it pay.

The statement, which is in the form of an editorial, is to appear in the September issue of the Coal Age.

Chicago to Test All Known Gunmen for Insanity

Chicago, Aug. 16 (A.P.)—Sanity tests as a new weapon against gunmen and criminals has been adopted by the Chicago police.

Chief of Detectives William O'Connor said that hereafter when gunmen and other known criminals who are arrested are freed of charges in court they will be taken to the Psychopathic Hospital for tests.

"If observation proves them insane, we can lock them up," O'Connor said. "If they're not insane, we'll have that on record in case they later are arrested for some crime and plead insanity."

Orders were issued today by police officers to arrest on sight all known gang leaders and gunmen for tests.

SAVE 12 RIDING HORSES IN FIRE

Twelve thoroughbred horses, valued at from $2,000 to $3,000 each, were saved today when fire destroyed one barn and partially consumed another at the Shaver Brook Riding School on Arapelo road, Waltham.

The blaze was discovered by the proprietor, Charles E. Trenholm, who, with employes and neighbors, rescued the horses before the fire attained much headway.

Fire fighting apparatus was called from both Waltham and Belmont but the firemen saving Trenholm's house, which was scorched by the blaze, the cause was undetermined, but it was thought to be spontaneous combustion as six tons of hay had been put in recently. The damage was estimated at $6,000.

LEVINE'S PLANE IS DAMAGED BY VANDAL

Paris, Aug. 16 (I.N.S.)—None of the three groups of aviators planning non-stop flights over the Atlantic to the United States hopped off today.

Charles A. Levine's monoplane Columbia is undergoing repairs. Some one broke into the hangar Sunday night and damaged the propeller.

Quality Fresh Beef Now Branded

SWIFTS

Swift & Company now brands the better grades of Swift's fresh beef as shown below, in order that the retail trade and the consumer may readily identify them.

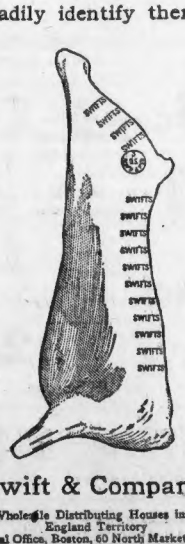

Swift & Company

69 Wholesale Distributing Houses in New England Territory
Central Office, Boston, 60 North Market Street
C. H. Simons, District Manager

173

WEDNESDAY—LAST DAY OF THE MILL END SALE

Silk Stockings *Our $1.95 and $2.50 Kinds* $1.00 Fine quality chiffon or service weight pointed heels, new mesh or lisle tops, reinforced with lisle. Others all silk, ir-regulars. Sizes 8½ to 10½. Street Floor

"Davis Process" Shoes *Our regular price $4.98* $3.65 Patent one-or two-strap, or three-bar pumps. Brown Kid one-strap or three-bar pumps. Black kid oxfords and pumps. Sizes 2 to 8. Street Floor

Bassinet & Mattress *Our regular price $5.75* $4.49 Exceptionally well made, with strong spring, ivory finish, rubber tired wheels. Complete with mattress. Fourth Floor

Slips or Gowns *For Wednesday only* 84c Slips of non-rolling material, white, flesh, black, sizes 34 to 44. Gowns of nainsook or cotton crepe, pink or white. Third Floor

Krinkled Spreads *Our regular price $1.39* 94c Double bed size, seamless spread, handsome shades of rose, blue or gold. Street Floor—Rear

72-In. Linoleum *Our regular price $1.15* 69c Sq. Yd. Genuine burlap back linoleum, non-fading tiles, etc., designs, blue, green and parquet. Fourth Floor

Chambray Shirts *Our regular price $1.50* $1.00 Double back shirts, heavy 2 h a m b r a y, excellent for work. Sizes 14½ to 17. Street Floor

Mill End Thrift Day

Pillow Cases *6 for* $1.00 Made from good quality bleached cotton, size 42x36. Street Floor—Rear

Bed Sheets *Our regular price $1.25* $1.00 Extra heavy, snowy white, excellent wearing quality material, size 81x90. Street Floor—Rear

Wednesday

40" Black Charmeuse *For Wednesday Only, yd.* $1.00 Fine quality, highly lustrous. The most wanted Fall fabric. STREET FLOOR—REAR

27" White Cotton Flannel *For Wednesday Only, yd.* 11c Heavy weight, nicely napped white cotton flannel, priced exceptionally low. STREET FLOOR—REAR

Houghton & Dutton Co.

Legal Stamps Given and Redeemed

Women's Raincoats *Our regular price $2.95* $1.95 Glazette rubber, all perfect quality. Blue, green, red, gray and purple. Women's and Misses' sizes. Third Floor

Overnite Cases *For Wednesday Only* $1.00 Handy little case for overnite or weekend trips, etc. Sizes 14 or 18 inches. Second Floor

3-Pc. Toilet Sets *For Wednesday Only, set* $1.99 Attractively shaped sets in the new oval shell in a n i m i t a t i o n ivory. Consists of brush, comb and mirror. Street Floor

One of the Greatest Values in Our Mid-Summer Furniture Sale

Three-Piece Custom Made Mohair Suites

Wednesday and Thursday Only

—Upholstered in 100% taupe or walnut mohair (outside backs of plain velour).

—Hand-carved legs of solid MAHOGANY!

3 DAYS ONLY $25 Down Balance Monthly

$169

A handsome massive suite of entirely new design with reversible cushions (one side in ratine tapestry or velour, the other in mohair). A suite made to our strict specifications so that we can fully guarantee both workmanship and materials.

This Suite a Masterpiece of Quality Construction

1 Frames of selected dried hard wood with heavy corner blocks set in hot glue.
2 Seat springs are sewed to B. F. M. webbing, closely interlaced and tacked and double tacked to prevent sagging.
3 Tempered 9 gauge edge wire at top edge of springs. Springs sewed to webbing with flax twine.
4 Front edge of seat is reinforced by double stitched roll of fibre and new burlap stitched over edge wire with flax twine.
5 Inside springs of cushions are made of heavy wire. Each separately encased in burlap. Spring assembly covered with burlap and stitched.

Houghton & Dutton Co.—Fifth Floor

Men's Union Suits *Our regular price $1.00* 65c White cotton lisle cloth and madras suits, made with exceptionally fine tailoring. Street Floor

Rayon Dresses *Wednesday Only* $2.99 LOW Price SECTION Women's and extra size dresses of rayon fabric of unusually good quality. Styles of real charm. Colors are navy and black. Sizes 40 to 50. Third Floor

Women's Union Suits *Our regular price 65c* 50c Tailored top, built-up shoulder style, sleeveless and tight knee. Every garment strictly man's wool proportioned. Of white rib cotton. Sizes 36, 38, 40, 42, and 44. Street Floor

Ruffled Curtains *Wednesday Only* $1.00 Set Fine block madras or rajusette, cream color, full ruffles and double ruffled valance. Fourth Floor

Scrim Curtains *Wednesday Only* 75c Pair Heavy scrim in a matchless rayon, full narrow ruffle trim, suitable for bedrooms. Fourth Floor

Wall Paper *10 Rolls and 18 yds. Border* 89c Attractive designs and colorings, suitable for all rooms. Fourth Floor

Cottage Dinner Sets *Our regular price $11.98* $8.45 Octagon shape, cream color body with border in a coration to cream ivory body. Service for six, including all the large useful pieces. 42 pieces. Basement

Children's Oxfords *Our regular price $2.48* $1.95 Nut brown and patent leather blucher oxford ties. Low heels and extension soles. All sizes 2½ to 7. Street Floor

Baby Bath Tubs *Our regular price $2.49* $1.98 Heavily coated white enamel ware, with shirred roll rim. Large enough for a child three years old. Basement

Bed, Spring and Mattress *Wednesday Only* $22.50 Handsome all steel bed with heavy 2-inch continuous posts, four fillers and steel cane panel centers, brown finish. Complete with spring and comfortable mattress. All regular sizes.

R. & D. CO.—FIFTH FLOOR

Floor or Table Lamp Shades

A marvelous purchase of our $2.95 kind Hand-painted parchment shades which give a soft mellow light. Painted in a large variety of colorings and designs. Size 16x18 inches $1.98

R. & D. CO.—THIRD FLOOR

Ruffled Curtains *Wednesday Only* $1.00 pair Mercerized ring pattern marquisette, full width of material, plain ruffle and flounce. Fourth Floor

Sanitary Belts or Aprons *Our regular price 29c* 19c Elastic belt, flesh color, medium or large size. Rubber apron, medium size. Street Floor—Notions

Unbleached Cotton *10 yds. for* $1.00 40 inches wide, in lengths 2 to 10 yards. Street Floor—Rear

Magazine Racks *Our regular price $1.49* $1.00 Handle top with pockets for magazines and newspapers, etc. Two-tone green finish, ship flexible. Mail or phone orders. Fifth Floor

Five-Piece Breakfast Suites *Wednesday Only* $24.00 One of the very new and beautiful designs. Gray lacquer with blue trimmings or antique maple with ivory trimmings. This is a new, durable finish which will not chip or mar from hot dishes. FIFTH FLOOR

Porcelain Lined Refrigerators *Our regular price $29.98* $23.25 Ash double wall case, made with one-piece seamless porcelain lining, all parts easily removed for cleaning. Size 40x23x16½. Easy Payments Arranged R. & D. CO.—BASEMENT

Step Ladders *Our regular price $2.39* $1.49 5-foot size ladder of selected stock with strong iron rod under each step. Folding style with hall rest. Basement

Shelco-Lac, Quart *Wednesday Only* 59c A waterproof finish for floors or linoleum, dries smooth, dry in 3 hours. Basement

Paint Remover *Wednesday Only* ½ Gallon 69c High grade liquid for removing paint or varnish. Excellent for use when redecorating around the home. Basement

Large Size Colored Pictures *Our $6.98 Kinds* $3.89 "Love's Echoes," "Venetian Castle," "Peace and Plenitude," "Dawn"; marine views, English garden scenes. Polychrom frames. Ornamental corners. Tinted blue, black. SECOND FLOOR

WEDNESDAY—LAST DAY OF THE MILL END SALE

Loft

Store Locations at 343 Washington St. (25 Summer St. at Chest Even (Near Sa Station) Also 369 Mortimer St. Providence, R. I.

CANDY

Store Locations at all convenient points

Special All Week!

Double Dipped Chocolates

Exquisite centers in pleasing variety, dipped in rich, velvety Chocolate — then dipped again in a still richer Chocolate, making them doubly delicious.

Full Pound 39c

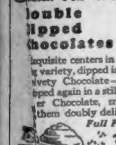

Candy is a Wholesome Article of Food

Physicians agree that the human system requires a certain amount of sweets and the military commissary departments now include Candy as an essential part of Army rations. Famous Swimmers and Aviators have demonstrated the Value of Chocolate as a Fatigue-relieving and energy-sustaining food.

George W. Loft

Featuring for Wed., August 17th

Vanilla Marshmallows

Fluffy, creamy, light-as-a-snowflake confections, powdered with confectioner's sugar. Half Pound 25c

GERMAN FLIERS MAY NOT GET NEW CHANCE

Dessau, Germany, Aug. 16 (A.P.)—Prospects of another attempt at a transatlantic flight are extremely slight owing to the advanced season one of the directors of the Junkers firm told the Associated Press today.

"Of course our pilots are enthusiastic for another try," he said, referring to the failure of the planes Bremen and Europa, which were turned back by adverse weather on their first attempt, "but their views necessarily are subordinate to those who are financing the flight enterprise.

"The underlying idea of the flight was not to make it a sporting event, but to establish a basis for coming transoceanic aircraft, perhaps in connection with shipping. (The North German Lloyd Steamship Company is one of the financial backers of the Junkers transatlantic expedition.) There, a second failure would enormously harm the transatlantic flight idea.

"Should, contrary to expectations, another flight be decided upon it would be with only one plane, as it has been proved that the pilots of two machines have great difficulty in keeping in touch with each other."

Governor Fisher Endorses Mellon for President

HARRISBURG, Pa., Aug. 16.—Governor John S. Fisher placed his endorsement today on the proposed candidacy of Andrew Mellon for the Republican nomination for President.

Back to his desk after a month's vacation in the West, Governor Fisher reiterated his belief that President Coolidge has no desire to again be a candidate.

The Governor said the suggestions that Mellon be a candidate met with his approval and that the Secretary of the Treasury would be "an ideal man" to manage the great business operations of the government.

OGDEN ARMOUR, RICH AMERICAN, DIES ABROAD

Chicago, Aug. 16 (A.P.)—J. Ogden Armour died today in London, a cablegram received here by Lester Armour said.

Jonathan Ogden Armour, famous packer, recluse, dynamic, financier and merchant, inherited the great packing business, which formed the foundation of the mammoth fortune he accumulated from Philip Armour, one of the pioneers of industrial development in the Middle West.

He was born in 1863, but unlike a usual many rich men's sons he had the spirit of a worker, and for many years he worked in his father's packing house, reporting at 5 o'clock in the morning.

He learned the business from top to bottom, he learned the ways of financiers and quadrupled the great industry which he inherited with the passing of his father.

Armour always staunchly denied the existence of a "beef trust," though it was undeniable that the Armour Company worked in more or less perfect harmony with its two greatest competitors — Swift and Morris.

The packer-baron was born in Milwaukee. Before his education had been completed, and while he was yet a student at Yale, he was called home and went to work in the packing plant. In 1900 his brother Philip died and, broken by the shock, Philip, Sr., followed shortly.

It was then that Ogden Armour had to step in as head of the vast interests. He became the largest stockholder in the Continental & Commercial National Bank of Chicago, and a director and stockholder in the National City Bank of New York, and many other banks.

When he was thirty-one years old Armour married Lola Sheldon, a brilliant woman to whom he had long been devoted. His daughter, Lolita Armour, was born in 1896, but in her babyhood it was not believed that she would live, as she weighed but two pounds at birth. Armour spent a fortune on his daughter and is said to have paid one fee of $30,000 for the services of Dr. Lorenz, whom he brought to this country from Vienna, to perform an operation on her.

He was a Republican in politics.

5,000 DIAMOND HUNTERS IN 'DESPERATION RUSH'

London, Aug. 16 (A.P.)—Only about 5,000 people are participating in the rush to the new diamond field at Wolverdiend, Transvaal, as compared with 25,000 in the recent rush to Grantfontein. The Daily Mail's Johannesburg correspondent says the latest movement is called the "desperation rush" because the diggers declare that only by the opening of the Wolverdiend area, before the passing of the proposed precious stones bill, restricting the opening of new diamond fields, can they be saved from starvation. Other diamond diggings are nearly exhausted, it is said.

2 NEW RECORDS FOR SEA PLANES BY NAVY FLIERS

San Diego, Calif., Aug. 16 (A.P.).—Two world's records for seaplanes, one for duration in the air and the other for distance covered, were believed to have been made today by Lieutenants Byron J. Connell and Herbert C. Rood, U. S. Naval airmen, stationed at the North Island Naval Air Station.

They took the air at 2 o'clock yesterday afternoon and had been in the air 18 hours at 8 o'clock this morning (12 o'clock Boston time), and still were flying.

Bangor Boy Drowned

Bangor, Me., Aug. 16.—Fred R. Lilley, 17, son of Joel W. Lilley, was drowned in the Penobscot River, near the Water Works dam.

BAY STATE AIDS VERMONTERS IN SESQUI FETE

Bennington, Vt., Aug. 16 (A.P.)—Governors and representatives of New York and the New England states joined Vermont today in the final ceremonies of the sesquicentennial celebration of the Battle of Bennington.

The day's program started early and promised to continue until late. A marker presented by the Massachusetts and Connecticut societies of the Sons of the American Revolution was dedicated at the site of the home of Col. Seth Warner, who led the Green Mountain boys at the battle.

This was followed by ceremonies on the battlefield where markers given by New York State were dedicated with Governor Alfred E. Smith, as a speaker. One of these marks the site of General Stark's camp, the other the battlefield at Walloomac, N. Y.

The afternoon program included a parade in which National Guard troops, regular army units and historical organizations from most of the New England States had places. Other ceremonies at the battle monument were to follow.

The governors taking part in the various programs included, besides Governors Smith of New York and Weeks of Vermont, Spaulding of New Hampshire and Brewster of Maine, with representatives of Massachusetts, Rhode Island and Connecticut.

EX-KANSAS GOV. BACKS ST. LAWRENCE WATERWAY

Charlottesville, Va., Aug. 16 (A.P.)—Endorsement of the St. Lawrence waterway proposal as a means to bring the Atlantic a thousand miles inland, with a by-product of hydro-electricity to pay the cost, was voiced today by Henry J. Allen, former Governor of Kansas and editor of the Wichita Beacon, at the University of Virginia's Institute of Public Affairs.

Mr. Allen believed the St. Lawrence course would require few bridges and locks. New England, he said, had approved the St. Lawrence plan as providing cheaper transportation for the West and cheaper power for New England. He added that New York now is the sole opponent of the plan.

CHICAGO 'L' OUT-ROARS MOTOR OF LINDY'S PLANE

Chicago, Aug. 16 (A.P.)—The noise of a Chicago elevated train heard from a distance of a half a block is more nerve-racking and louder than the take-off roar of Colonel Charles A. Lindbergh's "Spirit of St. Louis," tests made by Professor Donald A. Laird, as a psychology experiment, reveal.

Professor Laird, head of the department of psychology at Colgate University, but at present an instructor at Northwestern University, is the inventor of an audiometer which he took with him on a flight in a plane equipped with a whirlwind motor like the motor in Lindbergh's plane. The meter registered 63 units. A half block from an elevated train the meter indicated 75 units.

BRIDAL PARTY ROBBED OF $5,400 IN JEWELS

Kansas City, Aug. 16 (A.P.)—Interrupting a bridal party given at the home of Mr. and Mrs. Barney Goodman on fashionable Manheim road here, two masked men ordered the guests to put their hands on the table and escaped with jewels valued at $5,400.

The bride, Mrs. Harry A. Jacobs, lost a $1,500 engagement ring, her wedding ring, a string of pearls and a bracelet. Mrs. Goodman saved a ring valued at more than $3,000 by dropping it on the floor.

Good men are hard to find. Employers constantly look for trained men to fill big jobs through the Help Wanted Columns of the Boston American Classified Ads.

COURT BLOCKS LIGHT RATE CUT IN WORCESTER

A temporary injunction restraining the execution of a rate reduction, ordered by the Massachusetts Department of Public Utilities against the Worcester Electric Light Company was handed down today by a triple bench in the United States district court.

In handing down the opinion, the bench decided the Massachusetts body, in computing the basis on which the rate reduction was ordered, went contrary to the practice of the United States Supreme Court.

The restraining order, for a time at least prohibits customers of the Worcester company from enjoying the "seven per kilowatt hour reduction, forcing them still to pay at a seven-cent rate.

After the rate reduction order was made in June last, the Worcester corporation filed a bill in equity in Federal Court alleging the mandate of the Massachusetts body was "illegal and confiscatory."

It charged that the Public Utilities Department, in reaching its conclusion, "avowedly disregarded the principles many times enunciated by the Supreme Court of the United States as governing the fixing of rates to be charged by public utilities."

Judge James A. Lowell, hearing the bill, issued a temporary injunction against the rate reduction, awaiting presentation of the case to a triple bench, which sat on August 2.

The case will now go to a special master for consideration.

Dies of Burns

Catherine Robbins, 7, of No. 24 Neptune road, East Boston, died at East Boston Relief Station from burns suffered while playing with matches last Friday.

DEATHS OF 2 CHILDREN IN BARN FIRE INVESTIGATED

Atlantic City, N. J., Aug. 16 (A.P.).—Two children, William Jaegers, 6, and Emma Jaegers, 5, lost their lives when trapped in the hayloft of a barn destroyed by fire at Shiloh, near Bridgeton. Circumstances are suspicious, according to State police.

According to their father, John Jaegers, the children had gone to the barn after supper to play in the hayloft. About a half-hour later, Jaegers saw the barn in flames. He found the ladder leading to the loft gone and the flames drove him away. A man who had been playing with the children in the afternoon is being questioned.

MISSING BRYN MAWR ART STUDENT SOUGHT

Bryn Mawr, Pa., Aug. 16 (A.P.)—Police of Philadelphia and New York today started a search for Miss Mildred Alice Marshall Barber, 20-year-old art student of Bryn Mawr, who has been missing since yesterday.

Miss Barber, a daughter of George P. Barber, left her home for Philadelphia, where she had taken a position in a department store for the Summer. When she failed to return last night her father notified the police.

If you have capital to invest and desire to be your own boss—The Boston American Classified Ads contain various business opportunities which may be of interest to you. See Classification 62.

Lamson & Hubbard

Boylston at Arlington Street

Boston

AUGUST SALE of FURS

Now in Progress

Offering Most Unusual Values

Jovers Down Stairs Store

New Things Right Things The Store of Lower Prices *The Most for the Money Always*

4¢ Day—Wednesday 1st Birthday Sale

200 Remarkable New Wash DRESSES

The Season's Most Amazing Values!

Values usually $1.49 to $1.89

94c

Sizes 16 to 44 Some 48 to 52

Charming styles for house, street and beach wear—WEDNESDAY ONLY

—Sleeve or sleeveless styles.
—Dainty basque and straightline styles.
—All guaranteed color fast fabrics.
—Fine dimity and novelty prints, trimmed with organdie collars, cuffs, panels and insets.

Mail Orders Filled in Rotation—Order Now!

Tremendous Bargains Like These in All Depts.

Full Fashioned Silk Hose	(slight seconds)	2 pr. 94c
Silk Remnants, Wonder Values		94c
Gowns, Slips, Bloomers		2 pcs. 94c
Good Rayon Vests		2 for 94c
7200 Linen Hand'ch'fs	(Imported from Ireland)	doz. 94c
2 Window Shades & Fixtures	(slight seconds)	94c
Marquisette Cottage Curtains	(Colored) Dots	94c
Men's Good Sox, $1.50 box, 6 prs.		94c
45 in. Fringed Net Panels	(Usually $1.79)	94c
4 prs. Muslin Sash Curtains		94c
7 yds. Pure Linen Crash		94c
6 White Union Huck Towels		94c
Apron Dresses, Hoovers		2 for 94c
Sample Silk Baby Bonnets		94c
8 yds. 40 in. Cotton Sheeting		94c
2 prs. Novelty Kid Gloves		94c
2 Coutil Brassieres (elastic gores)		94c

VACATION TIME

Is a time we all want to be free of tooth troubles, stomach troubles and indigestion caused from diseased teeth.

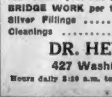

Have those diseased teeth extracted and dental plates substituted before going away. Come in our office in the morning, have your work completed same day.

Try a set of teeth made by our method fully guaranteed

SPECIAL OFFER

RUBBER PLATE $12.50

Full upper or lower made of best red rubber (not like picture).

BRIDGE WORK per tooth....$6
Silver Fillings $1
Cleanings $1

Our LOCKIN LOWER is the only plate ever discovered that locks tightly to the lower jaw with comfort.

POSITIVE PAINLESS EXTRACTIONS and FREE WHEN PLATE OR BRIDGE WORK IS ORDERED

PLATES REPAIRED WHILE YOU WAIT, OLD PLATES REMADE LIKE NEW THE SAME DAY

DR. HEWSON DENTAL CO.

427 Washington St. Opposite Filene's

Hours daily 8:30 a.m. to 6 p.m. Lady attendant. Open all day Saturdays. Phone Hubbard 1256

Now Is The Time For Pickling and Preserving

All thru New England thrifty housewives are putting up the winter store of pickles and preserves. And the 1700 FIRST NATIONAL STORES throughout New England are doing their part by supplying the choicest spices and condiments at prices seldom so low. All your preserving needs, including Fruit Jars, Parowax, Certo, Good Luck, Jar Rubbers, etc.

Woolworth-Connor-Gunter

Butter Fresh Grass Butter LB. 45c

Evangeline SWEET CREAM Print Butter (FOUR QUARTERS) Lb. 48c

"AMERICA'S FINEST BUTTER"

Norwegian Sardines Best Quality in Pure Olive Oil 2 Cans 29c
Elastic Starch FOR FINE LAUNDERING 2 Pkgs. 17c
Fruits For Salad Lge. Can 41c Sm. Can 23c
Finast Extracts PURE LEMON OR VANILLA Bot. 23c

Peas A FEW WEEKS FROM THE VINE 3 Cans 28c

Vinegar FULL STRENGTH Gal. 53c Pt. 9c
Preserve Jars Cs. 12 Qts. $1.09 Cs. 12 Pts. 99c
Good Luck Jar Rubbers Pkg. 10c
Parowax MAKES JARS AIR TIGHT Pkg 9c

Palmolive Soap 3 Bars 19c

Harlequin Jumbles A NATIONAL BISCUIT DAINTY Lb. 23c
Oakite CLEANS AS NOTHING ELSE DOES 2 Pkgs. 25c
Finast Peas EXTRA SMALL SIFTED PEAS Can 21c
Bakers Cocoanut Just Like Fresh Cocoanut Southern Style Can 18c

Sweet Pickles Choice Quality Sweet Mixed Pickles Qt. 33c

Mild Cheese DELICIOUS WHOLE MILK, CURED CHEESE Lb. 29c
Canada Dry Ginger Ale 3 Bot. 50c
Brookside Milk 4% BUTTERFAT BOSTON DISTRICT Qt. 12c
Prize Bread BOSTON DISTRICT Lg. Loaf 8c

Muffets A New All Weather Health Cereal 2 Pkgs. 27c

FIRST NATIONAL STORES INC.

WHERE NEW ENGLAND BUYS ITS FOODS

YOUNG SHIP-BUILDERS ARE AWARDED CUPS

Loring Schultz, 14, of Sycamore street, Roslindale, and Thomas McElman, 16, of Falcon street, East Boston, were announced today as winners of silver cups in the miniature shipbuilding contest conducted in New England by the Jordan Marsh Company.

Stewart T. Lamson of the Doerfler Motor Yacht Company, William F. McNary and Fred L. Pigeon of the Pigeon Hollow Spar Company were the judges. Young Schultz won the competition in the 24-inch hollow boats class, and McElman's model was adjudged best among the 12-inch solid boats. The winning boats and the cups awarded will be on display at Jordan Marsh Company.

To buy, rent, sell or exchange Real Estate, use the Boston American Classified Pages. Telephone your ad to Liberty 4000, ask for an Ad-Taker.

JAZZ LEADER FINDS AUTOS TOO SLOW; TURNS AVIATOR

New York, Aug. 16 (A.P.)—Roger Wolfe Kahn, jazz orchestra leader, is to become an aviator, having just finished a training course. He disclosed this when fined $25 for driving his automobile too fast, and added: "Hereafter I am going to confine my speeding to airplanes because I can go as fast as I like."

34 Dead in Quakes

Moscow, Aug. 16 (A.P.)—Nearly 100 earthshocks have been felt in the region of Ferghana, Turkestan, with a death list of 34 reported and 71 injured. All buildings in the new town of Namangan have been damaged, while 500 houses were destroyed in the old town and the railway bridge damaged.

BETTY ALDEN'S SOCIETY COMMENT

Miss Jessie Bancroft and the William Gagnebins Are Supervising Preparations for the Cohasset Horse Show

SPIRITED HORSES ARE BEING groomed to the last degree of sheen and sleekness for the Cohasset Horse Show that takes its spectacular course on Friday next, from early morning until early evening. Just as they did last year, Mr. and Mrs. William Gagnebin and Miss Jessie Bancroft are guiding the affair on its successful way, with the aid and assistance of an efficient committee. Cups and trophies for this and that class will bring out an array of mettlesome horses and there's likely to be some splendid horsemanship, judging from the owners who have entered.

MISS JESSIE BANCROFT AND her smaller sister, Miss Jane, own and show some fine horseflesh. It is their private ring, a part of the Hugh Bancroft estate in Sohier street, Cohasset, that is loaned for the show. Miss Harriet Royce is taking down her handsome mount. Mr. and Mrs. William Gagnebin keep up a fine stable, for their own pleasure primarily, and will have several horses in this friendly contest. Miss Virginia Ayres rides extremely well and will go over the hurdles atop a tall horse. Mrs. Gardiner Fiske hardly ever misses a horse show, and an opportunity to exhibit their blue ribbonery.

THE TOWER HILL STRING will carry off some ribbons, as usual, and Miss Lorraine Liggett will ride in several events. Since the show carries a double benefit, to the Legion post and the Sunlight Repair Shop, and both have popular appeal, there'll be a liberal turning out of riders and onlookers. Cohasset folk aim to make this, their second annual show, a top notcher, and to match the great success that attended last year's event. Arrangements for parking and luncheon are extremely adequate, and the ring itself has a superb location, just up the Hill back of the town.

FOR THE WEEK-END JUST concluded Dr. Sarah Ellen Palmer of Cambridge went down to the North Shore to be house guest of Mrs. George A. Goddard at the Goddard Summer establishment at Beverly Farms. Dr. Palmer is but recently returned from France, Spain and England, where she has been wandering about for some months in search of new material for her next Writer's Illustrated talks. She is to call them "The Romance of European Journeys Into Old Street and By-ways" and her search has included fascinating out-of-the-way spots far from the beaten tourist track.

THE SUMMERTIME ESTABLISHMENT of Mrs. Goddard this season includes young Mr. and Mrs. Amory Goddard (Evelyn Cole) who since their marriage down in Georgia more than a year ago have lived at Winters in the little bit of Londonized Boston that is Primus Avenue on the slope of Beacon Hill. It is one of the odd, narrow thoroughfares filled with tall houses, hardly more than a passage, found here and there on the ancient hill. Hardly a stone's throw from the city's rush and bustle, nevertheless they have a quiet and seclusion quite delightful.

IN NEWPORT A MOST IMPORTant small volume makes its annual appearance. It is by way of being the Social Register of the Society Spa, and as the "Social Index" makes smooch the way of countless social secretaries and finds a place on Milady's writing desk as well. For within its red covers is defined the "Who's Who" who domicile themselves of Summers on pleasantly salubrious Aquidneck Isle.

THE INDEX IS THIS YEAR celebrating its twenty-third season, a long and valuable past, indeed. And one fraught with usefulness. For it tells at a glance information quite indispensable to those who would know the "where" and the "why" of the upper crust, their addresses, their clubs, their yachts and their point of leadership in the Casino, the Beach, the Country and Clambake Clubs. Indispensable to the blue-blooded residents, nor would the tourist disdain its assistance to help distinguish Vincent Astor's mid-Victorian dwelling from its handsomer neighbors, and thus to know what wonders he beholds.

MISS HARRIET ROYCE

Society girl will exhibit at the Cohasset Horse Show Friday next.

THAT MRS. JOHN H. P. GOULD made a stunning bride everyone bidden to the Higginson-Gould ceremonial in Trinity Episcopal Church, Lenox, agrees. Both the George Higginson daughters (Miss Lee is now Mrs. Gould and Miss Theresa the Countess Rucellai) wear their clothes with spirit and dash and are visually pleasing. And with their flair for the picturesque it was to be expected that wedding array for both would be something far from the usual. Mrs. Gould wore at the altar the very same gown in which the former Miss Theresa Higginson, a year or more ago, exchanged her marriage vows with the scion of an ancient Italian family of high degree.

OF SUPPLE WHITE SATIN, it combined the modish and the picturesque most effectively. It had a simple outline, unbroken by adornment, and a slender length of train that departed from traditional court manner and swung not from the shoulders but from the waist, adding its graceful lines to a stunning ensemble. For veil, a single mesh of misty tulle, and for flowers a sheaf of lilies. The Countess Rucellai, in honey yellow tulle and enormous floppy hat, was an effective figure as the sole attendant for the bride.

Betty Alden

Low mileage, low price. Many unusual opportunities are offered in the Used Car Columns of the Boston American Classified Ads. Classification 130.

FULLER'S DAUGHTERS REPORTED BETTER

Lydia and Mary Fuller, daughters of Governor and Mrs. Alvan T. Fuller, today are rapidly recovering in Phillips House, Massachusetts General Hospital, from the operations performed for adenoids and tonsils. Physicians assert that in two or three days they will be able to return to the Governor's Summer home at Rye Beach, N. H.

Off for the West

Members of the National Association of Stationary Engineers, in charge of Dudley Kimball, left Boston today, via Fall River line, en route to the national convention to be held in Los Angeles, Aug. 22-27.

ECONOMY GROCERY STORES

Haffenreffer's Sparkling or Stout $1.20 Case (Contents) 5 bots. 25c

Crabmeat Nance or Geisha Brands lb. can 59c

Asparagus Fancy No. 1 sq. can 25c

Coffee ECCO Brand Special This Week lb. 39c

SPECIAL COMBINATION SALE
A Large, Attractive, Amber Colored FRUIT BOWL with 3 bars Kirkman's Soap and 1 pkg. Kirkman's Soap Chips All for 45c

Pineapple Fancy SLICED lge. can 24½c

Pure Jam Raspberry or Strawberry lge. 16-oz. jar 25c

Chipso "Quick Suds" reg. pkg. 9c lge. pkg. 19c

Iced Tea Sale
Arbutus ½ lb. pkg. 25c Lb. pkg. 49c
PEKOE and ORANGE PEKOE or OOLONG
ECCO "OUR BEST" ½ lb. pkg. 39c

The Best!
An olive oil Beauty Soap of Supreme Quality —100% pure vegetable oil content
Dona Castile 3 cakes 25c

Borden's Eagle Condensed Milk Can 20c

Borden's Improved MALTED Milk Jar 29c

The Favorite Sauce
Try It TODAY—
FRENCH'S Medford Brand Worcestershire Sauce bot. 15c

FRENCH'S MUSTARD
The Favorite Mustard— For Everyday Foods
13c jar

Better Dentistry
Painless, expert attention at prices that save you money. Why suffer with bad teeth. Make an appointment with Dr. Roxbury.

Anchor Denture PLATE AND LOCK IN LOWER

Upper and Lower Set. This quiet durable plate is the smartest. Cannot be had at any other office. $12.50

DR. THEO. ROXBURY
515 Washington St.
Opp. R. H. White Co.
Open All Day Saturday
Open 9 to 8. Sundays by Appt.
Phone Han. 0795

"When You Think of FURS—Think of FOX"

A VERY SPECIAL LOT OF FUR COATS for Larger Women!

At August SALE PRICES

Never before to our knowledge has such a group of coats been offered to the Women of Boston. Coats *designed* and *tailored* from selected skins, *to give the maximum of slenderizing effect for Larger Women.* A wonderful chance to pick and choose the proper type of coat from a large and varied stock of beautiful models.

Plenty of Choice! Sizes up to 50 Bust.

Northern Seal (Dyed Coney) $95
Hudson Seals (Dyed Muskrat) $185
Raccoons . . . $125
Caraculs . . . $165
Squirrels . . . $265
Dark Muskrats $135

MISSES' SIZES
A wonderful assortment of beautiful new styles for misses—merchandise that speaks the language of the mode—*at prices unusually low for furs of Fox quality.*

Hudson Seal (Dyed Muskrat) Natural Fox Shawl-Collar and Cuffs $185

Allowance
We give very liberal allowance on your old coats. Free storage until you want your coat.

The prices enumerated above are positively the finest values we have ever been able to offer. All of these coats are manufactured by Fox—The Finest Quality, the latest styles, the greatest values.

$5 DEPOSIT IS ENOUGH
Arrange to pay the balance at your future convenience.

I. J. FOX
MANUFACTURING FURRIERS
41 WINTER ST.—4th FLOOR

LOOK FOR OUR ELECTRIC SIGN On Winter St.

Open All Day SATURDAY and evenings until 8 P. M.

Compare
Compare Fox Fur coat values, before you buy your coat, with any other store in Boston.

FURRIERS for Two Generations

$60 MUSIC COURSE GIVEN TO YOU without cost

MUSIC LESSONS
By Mr. Allen Daugherty Personally at His Studios on Boylston St.
Mr. Daugherty needs no introduction to the residents of Boston. As a teacher of the pianoforte he has been well known in music circles for 20 years. Mr. Daugherty is also known to thousands through his weekly broadcasts, and his outdoor music conservatories in New Hampshire. Mr. Daugherty's usual charge is $5 to $6 per lesson. Through special arrangements Mr. Daugherty will give 10 lessons without charge to anyone purchasing a piano from the P. A. Starck Piano Co. this week.

This beautiful UPRIGHT PIANO Direct from Manufacturer $225
Brand new. Fully guaranteed with Floor Lamp, Cabinet and Bench. Music Lessons Without Charge.

This Grand Piano Only $425
Brand new, with Floor Lamp, Music Cabinet and Bench — Also Music Lessons without charge.
Can be purchased on terms as low as $3.00 Per Week

Player Pianos $245 and UP
Exceptionally Easy Terms $1.50 Per Week

YOU CAN PLAY PIANO
Positively—in 12 Lessons
At no cost to you. Have you not often wished you could play a piano? Haven't you wanted that little girl or boy of yours to play? Mr. Daugherty says he will teach you to play in 12 lessons—and be able to read music. This offer is for a limited time only. Come in tomorrow and talk it over.

Learn to Play Piano! No Charge for Lessons!

P. A. Starck Piano Co.
156 Boylston St., Boston
OPEN EVENINGS

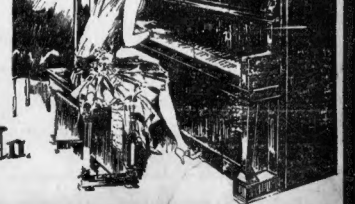

GUSTIN AND RYAN HELD WITHOUT BAIL IN GANG WAR KILLING

It's Hop Day for Them in Daring ~ *Air Dash for Honolulu* ~ *To Win $35,000 Dole Purse*

HE'S FIRST AWAY
Lt. Bennett Griffin, in the "Oklahoma" who drew the first start today in the Hawaiian air race.

FLIES FOR NAVY
Lt. K. C. Harkins, one of the two Navy fliers in "El Encanto."

BUILT OWN PLANE
Major Livingston Irving will try to do a Lindbergh stunt.

THE 'GOLDEN EAGLE'
Jack Frost, pilot of the Golden Eagle," the San Francisco Examiner plane.

ONLY HAWAIIAN
Martin Jensen, the only Hawaiian in the race, will be flying home.

HIS BIGGEST STUNT
Art C. Goebel, Hollywood "stunt flier," who believes his try is his greatest stunt.

TEXAS WAR ACE
Captain "Bill" Erwin of Dallas, Tex., world war ace, who was one of the last entrants in the $35,000 prize event.

BERT LYTELL'S NEW LOVE

ALICE LAKE
Hollywood looks for Alice Lake to supplant Claire Windsor in the affections of Bert Lytell. Claire has instituted divorce proceedings.

GANG MEN FACE NEW HEARING IN KILLING

Steve Gustin, alleged leader of the notorious "Gustin gang," and Thomas Ryan, said by the police to be a member of the gang, were held without bail for a further hearing on Sept. 2, when arraigned before Judge Zottoli in Municipal court today on the charge of murder.

The men are charged with slaying James Wright, another alleged gangster, as he stood on the curb on Washington street, near Massachusetts avenue. The fatal shots were fired from a taxicab which pulled up in front of the victim.

Thomas Kenney of Davis place, Roxbury, driver of the death car, who is charged with being an accessory after the murder, was held under $5,000 bail for a further hearing on Sept. 2.

COOLIDGE MAY EXTEND VISIT

Rapid City, S. D., Aug. 16 (A.P.)—Events at the Summer White House are so shaping themselves that the President and Mrs. Coolidge may prolong their visit in the Black Hills until possibly late in September.

Mr. Coolidge's calendar appears to be filling rather than diminishing as the days go on, with engagements dated now as late as the second week of next month. The Rapid City High School, where the chief executive has his temporary offices, has arranged to delay opening until Sept. 15 "or even later," although school originally was to have opened Sept. 6.

Tomorrow the President will view the Indians on the government reservation at the Pine Ridge agency, where another native Indian program has been prepared for him. The Indians will employ the hour that Mr. Coolidge is their guest by showing him their war dances.

The next day Mr. Coolidge is to visit a government veteran's hospital at Hot Springs, S. D., going by special train. Mr. Coolidge will visit three or four South Dakota cities, one of them Newell, on Sept. 2.

In addition there are indications that he has decided to go to the Yellowstone National Park next week. There was no official confirmation available, but some announcement from the White House is in prospect soon.

If you have capital to invest, let Greater Boston people know about it through a classified Ad in the Boston American. Call Liberty 4000, ask for an Ad-Taker.

Weds on Cape

—Photo by Bachrach

MRS. H. B. LUTZ
The former Suzanne L. Richardson, daughter of Mr. and Mrs. Philip Richardson of No. 11 Welch road, Brookline, to Herbert Barr Lutz, New York, at the home of her aunt, Mrs. Hayden Richardson of Dennis, on Cape Cod.

NEW TAX CUT IS PREDICTED BY COOLIDGE

Rapid City, S. D., Aug. 16 (A.P.)—Tax reduction next session is possible, it was reiterated today at the Sumer White House, but President Coolidge feels the extent will be governed strictly by expenditures authorized by Congress at its approaching session.

The tentative budget already approved by the President for next year's government expenses will permit of tax reduction despite first apprehensions. However, Mr. Coolidge feels any material increase in next year's appropriations by Congress will affect the amount of tax slash in prospect.

It was recalled today that the President put the question of a tax cut up to the last Congress but that it felt disposed to wait until this session.

If the question of reduction in Federal levies were left entirely to him, Mr. Coolidge feels warranted on the basis of the prospective surplus in sight this year to go ahead on a tax cut.

But he thinks Congress is usually disposed to spend considerable money for various projects and therefore the problem is entirely in its hands.

ELDERLY MAN KILLED WHEN STRUCK BY TRUCK

George W. Callahan, 70, of No. 332 Shawmut avenue, who was struck and knocked down by a truck on West Dedham street, died at City Hospital.

The truck was operated by Samuel Waterfield of No. 5 Chestnut street, Jamaica Plain, according to the police.

Callahan had been employed by the Boston public works department for 50 years. He was a member of the Boston Lodge of Elks.

CHECKS AND GEMS TAKEN BY BOYS ARE BURIED

New Bedford, Aug. 16 (A.P.)—Buried under three stumps in Fairhaven woods, endorsed checks totaling more than $2,000 were dug up by New Bedford police yesterday. In a pond a few hundred yards away the policemen recovered clothing and personal effects of Malcolm G. Fleming, No. 88 East Kinney street, Newark, N. J., from whose automobile they were stolen, with the checks and $150 worth of jewelry, last Friday while Fleming, a jewelry salesman, was visiting in Fairhaven. Questioning of two Fairhaven boys, taken into custody when they tried to dispose of platinum bracelets and cameo brooches in a pawnshop, led to finding the loot.

2 BULLETS SEND TRIO TO JAIL

Thomas Ryan Thomas Kenney Steve Gustin

TWO GANGSTERS AND TAXI DRIVER GET HEARING SEPT 2
Gustin and Ryan were held without bail today for the murder of James Wright, shot twice in an alleged gang war, and Kenney, taxi driver, was held in $5000 as an accessory.

Ker-Choo! Hay Feeber Seachon's on! ~ *Ker-Choo! Do This, Hub Doc Says* ~ *And You'll Escape It!*

BILLION SNEEZES A DAY IN U. S.
Dr. Sullivan of the hay fever clinic of the Massachusetts College of Osteopathy showing Miss Davenport of the Scollay Square Olympia how "drawing the spinal column" relieves hay fever. The hay fever season is on and it is estimated 10,000 persons in Boston suffer. About a billion sneezes are loosed daily in the United States in this season.

Dr. E. B. Sullivan showing Leonora De Alba how to relieve itching throat.

Thumb against palate to get relief.

Stretching the muscles of the throat will give relief, Miss Davenport is told—and tries it.

Adjusting swollen turbinate bones.

SACCO JUROR'S SON DESCRIBES RESCUES IN RUINS OF HOUSE

Dynamite Experts Examine Debris ~ At Milton Bombing Scene ~ Crowd Held Back by Rope

HUNTING FOR PIECE OF BOMB

Dynamite experts and police inspectors hunting through the ruins at McHardy's home looking for clues that might lead to the arrest of the bombers.

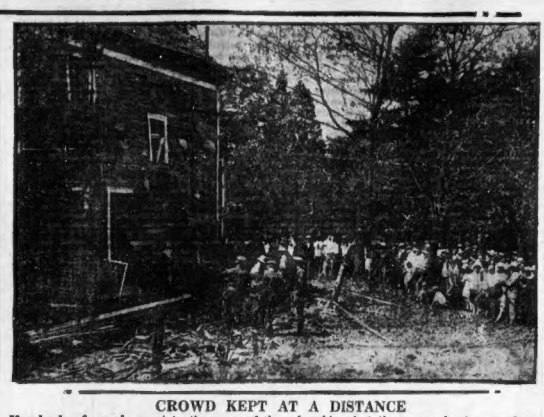

CROWD KEPT AT A DISTANCE

Hundreds of people went to the scene of th e bombing but they were kept away from the debris for fear a bit of evidence might be lost.

—Boston Evening American Staff Photos

OFFICIALS CONFER

Asst. Dist. Atty. John V. Sullivan and Capt. Charles J. Van Amberg, State bomb expert, talking it over.

BROTHERS WORK IN FRENZY TO RESCUE PARENTS

Continued from Page 2.

a dozen cities and towns to renewed vigilance and action.

In a comparatively few minutes sounds of patrolmen were sent out from different Norfolk County station houses to the homes of the other jurors in the famous murder case (one juror has died since the trial), and almost before residents of Milton had heard the news of the outrage, a strong guard surrounded the home of every man that had returned the death verdict.

Word of the outrage was relayed by Sergeant Bowman into police headquarters in Boston, and from there to State Prison.

Immediately from headquarters **word went out to every station in the city to call in extra men for house duty. The Boston policemen had been on duty contin' ously before the date set for execution, but after the respite they had been allowed to go to their homes.**

At the State Prison there was lively action the minute word of the combing was received, for it was feared the place where Sacco and Vanzetti are confined might be the next point of attack.

The riot squad was hastily called, each member being told to report at the prison with all possible haste.

Down from the City Square station a squad of reserve men was sent in the wagon and by flivver, and in a matter of minutes a cordon was drawn about the high wall of the prison.

From police headquarters plainclothes men, hastily routed out of beds, were sent to Charlestown by every possible conveyance and told to guard the wall of the prison that looks down upon the railroad tracks.

KELLIHER GETS BUSY

Sheriff John A. Kelliher was next awakened by the heralds of the newest outrage. The sheriff had already prepared for a heavy guard at Suffolk County court house because of the vital Supreme Court case, but when he heard the news he busied himself on the phone and rushed men there at once.

Accordingly there is a guard at the court house early today, hours before the time for the scheduled opening of the court session.

Police headquarters also telephone to North Hampton, N. H, the police station that has charge of Little Boar's Head at Hampton Beach, where Governor Fuller's home is located.

Though the Fuller estate has been heavily guarded for weeks, the new danger caused the authorities at North Hampton to send a reserve squad, which had been held in the station house, post haste to Little Boar's Head.

When the word had been relayed to the guard at the Fuller estate, the huge searchlights were turned on and the grounds were lit up as in daylight.

Though the Supreme Court justices, who have twice denied new trials for Sacco and Vanzetti are in Boston today, the police in their home towns were warned and guards were hastily thrown about the homes of each of them.

Word relayed to Worcester sent a squad of additional guards to join the two patrolmen who have been watching Judge Webster Thayer's home. Others were sent to guard the residence of Chief Justice Rugg and the hospital where he is ill.

Meanime from East Milton the remnant of the explosive, carefully guarded by two patrolmen of the town was brought to the State House in Boston to be examined by the explosive experts.

It smelled very strongly of gas, but as it had lain near a gas main that was probably riven by the explosion this odor might or might not be from the former contents of the bomb itself.

The hundreds who had gathered at the scene of the outrage were aghast at the damage the bomb had wrought, and marveled that the McHardy family had escaped serious injury.

There was not a piece of furniture in the house that had not been broken. Beds in the attic rooms had been forced through the flooring, and pierced the ceilings of the rooms below them.

There was no possibility of the searchers making their way into the cellar, for it was piled with wreckage. Chairs and other light pieces of furniture had been buried through the windows by the blast and were scattered in broken fragments all over the lawn.

FILED WITH DEBRIS

Experts said that the house was of old but sturdy construction.

every beam and rafter of staunch material, and that if it had been of the more flimsy type of modern residence there would be nothing left of the walls, so the family would have been buried deep in the ruins.

Police are at a loss to account for the way the dynamiters must have done their work unobserved. They believe the explosion was a time-bomb, perhaps placed in the corner of the foundation hours before it shattered the house.

There is little traffic in the district in the early hours of the morning, but it seems unlikely that the dynamiters could have escaped by automobile or on foot without being observed.

Highlights of New Bomb Outrage

ALL houses within a mile of the McHardy home were shaken by the explosion and their occupants fled in flimsy attire as many thought the district had been scene of an earthquake.

Half an hour after the first alarm found the police of every city and town in Greater Boston, and others as far away as Worcester and Rye, N. H., organizing to guard the homes of the principals in the Sacco-Vanzetti case.

New Hampshire authorities rushed reserve forces to the estate of Governor Fuller at Rye, and the spacious grounds were combed even before the Governor and his family had awakened.

The justices of the Supreme Court, here to start hearing the appeal of Sacco-Vanzetti defense attorneys were placed under extra heavy guards. Other details were rushed to Chief Justice Rugg's home and the residence of Judge Thayer in Worcester and to the hospital, where the chief justice lies ill.

Sheriff John A. Kelliher had made plans to have a heavy guard on hand at the Suffolk Courthouse for today's hearing, but, on being awakened soon after the bombing, he promptly organized his forces and they were on the scene hours before the session was to begin.

The blast was heard in many sections of Greater Boston and police authorities in the various districts had started investigations in their sections before word came from the East Milton officials that definitely linked it with the Sacco-Vanzetti scare.

New Move to Save Sacco and Vanzetti

Continued from First Page.

caustic terms in his address on the appeals.

"There is no prejudice more insidious or more dangerous than that of one who is unconscious of it," he declared.

"Judge Thayer may have been unconscious of his prejudice, but I ask you to consider if a judge so blind to all propriety as to talk as Judge Thayer did could act impartially."

Atty. Hill cited all the affidavits previously filed with Governor Fuller, relating to alleged biased remarks of Judge Thayer outside of court, and the fact that the judge was alleged among other things to have said he would "get those guys yet."

COURT IS GUARDED.

In response, Attorney General Arthur K. Reading defended Judge Thayer's courtroom words and actions as perfectly proper and asserted that while his remarks outside might have shown lack of taste, they did not affect the trial in any way.

Guards swarmed in the corridors of the Pemberton Square courthouse and the courtroom during the session, which was before Justices Braley, Pierce, Carroll and Wait, constituting the full bench for hearing the two appeals in behalf of the condemned men.

Among spectators in the crowded courtroom were Mrs. Rose Sacco, wife of Nicola Sacco, the wife and son of Attorney Hill, the wife of Sheriff Kelliher, who was in charge of the courthouse guards, and the daughter of one of the presiding judges, Justice Pierce.

Hill, in an argument lasting more than three hours, asked that the full bench overrule the decision of Supreme Court Justice Sanderson who, sitting as a single justice on Aug. 5, denied a writ of error.

He further asked that, in the event the allegations of the defense in its petition for the writ be established in any important respect, a new trial be ordered.

He also asked the overruling of Judge Thayer's decision against a new trial, his refusal to revoke the death sentence and his refusal to retire from the case to let another judge consider the motions.

JUSTICE QUESTIONS HIM.

As Hill was nearing the close of his argument, he was interrupted by Acting Chief Justice Braley, who seemed to question the whole legality of the appeal from Justice Sanderson's decision.

This led to an informal series of questions from the bench, with answers by Attorney Hill, who finally made his application for a writ of error to the full bench, but whether this application will be accepted formally by the court was left for later consideration.

During this interruption Attorney Hill stated he was proceeding under the common law and not under the statute law, apparently foreseeing the Attorney-General's answering argument that, under statute law there was virtually no appeal from Justice Sanderson's ruling.

Justice Pierce—Should not application for a writ of error under common law be addressed to the full court and not to a single justice, as yours was?

"COURT LACKS POWER."

Attorney Hill—Perhaps it should have been addressed to the full court.

Justice Pierce—A single justice is but a county judge—you know that, don't you?

Attorney Hill—I do, but I have always looked upon him as a member of the full bench. In considering the technical steps in this case, we may fairly call the court's attention to the great number of facts and points of law we have had to examine during the six weeks. We pray from you a lenient attitude.

Justice Pierce: "The trouble is jurisdictional. We haven't the power."

Hill: "Well, we will ask leave to file in this court today an application for a writ of error, in order that the rights of our clients may be protected. I now formally ask leave to file that petition for such a writ."

Atty. Hill argued at length on the refusal of Judge Thayer to retire from the case, in order to let another judge consider a new trial motion and other pleas, and he sharply criticized Judge Thayer's refusal.

"If prejudice in a judge is charged and facts showing a prima facie case are alleged against him, he is for all substantial purposes as unable to discharge his judicial functions as if he were physically disabled," declared Hill.

"Both common sense and legal principle show that no man can himself judge fairly such questions as are raised by the allegations in regard to Judge Thayer.

"In substance, if not in form, he is in the position of an accused person. To have him pass upon the questions makes him, in effect, a judge in his own case."

SAYS HE IS "BLIND."

"The fathers who made the Constitution did not expect the bench would be made up of angels, but an impartial judge is more important than an impartial jury.

"Attorneys might sway a jury by their arguments, but a judge should be such that he could not be moved by conditions involved.

"I ask you to consider if a judge so blind to all judicial propriety as Judge Thayer was could act impartially on new trial motions.

"It is a painful and shocking thing to have to argue such accusations against Judge Thayer in this court, for God knows I hold no ill will against him, but the interests of my client require that I do so.

"There is no prejudice more insidious or more dangerous than that of one who is unconscious of it. Judge Thayer may have been unconscious of his prejudice and really believed he could act impartially in the case.

"You can never persuade any fair-minded person to believe that a judge can judge his own prejudice."

READING IN REPLY

Attorney General Reading, replying to the defense arguments, declared that the granting of the writ of error lay within the discretion of Justice Sanderson, He added:

"It is submitted, therefore, inasmuch as the allowance of this writ rested within the sound discretion of the single justice to whom the petition for the writ was presented, that no exception lies to his refusal to allow the writ, unless it be alleged that the refusal amounted to an abuse of judicial discretion. It can hardly be contended seriously that the single justice is guilty of abuse of discretion in this instance.

"The petition, moreover, even supported by the affidavits attached thereto and the evidence offered in behalf of the petitioners before the single justice, sets forth no material justifying the issuances of a writ of error.

"It is perfectly clear that no evidence of prejudice appears from the formal record in this case."

"NO BIAS SHOWN"

He took up the affidavits of the defense, in which alleged prejudicial remarks of Judge Thayer were cited, and argued that even if believed they had no bearing showing biased actions on the part of Judge Thayer in court.

Sacco, who broke his hunger strike yesterday, ate cream toast and drank an egnnog for breakfast today, and Dr. Joseph L. McLaughlin, State Prison physician, said that later in the day he would give the prisoner beef tea. Vanzetti and Costantino Madeiros had a breakfast of cream toast, hash, bread and coffee.

Vanzetti, more hopeful than his fellow prisoner, was waiting eagerly for the outcome of the Supreme Court hearing.

PINS HIS SACCO LIFE PLEA ON 'PREJUDICE'

The "prejudice affidavits," in which friends of Judge Thayer and others declared he made biased statements against Sacco and Vanzetti during the trial, were offered to the Supreme Court by Attorney Arthur D. Hill in support of his appeals.

"While the trial was in progress, the presiding judge was heard to refer to the petitioners (outside the courtroom) as bolsheviki who were trying to intimidate him and said he would 'get them good and proper,'" Attorney Hill says.

"He further said that a 'bunch of parlor radicals were trying to get their guys (referring to the petitioners, Sacco and Vanzetti) off and trying to bring pressure to bear on the bench,' and that he 'would show them and get those guys hanged,' and that he 'would also like to hang a few dozen of the radicals.'"

QUOTES CONSTITUTION.

Attorney Hill quoted from one affidavit after another, all to the same effect, before he launched into his argument on the legal aspects, in which he said, in part:

"The Constitution of the United States, Fourteenth Amendment, provides that no State shall 'deprive any person of life, liberty or property without due process of law,' nor deny to any person within its jurisdiction the equal protection of the laws.

"The Constitution of Massachusetts, Bill of Rights, Article 29, provides that: 'It is essential to the preservation of the rights of every individual, his life, liberty, property and character, that there be an impartial interpretation of the laws and administration of justice. It is the right of every citizen to be tried by judges as free, impartial and independent as the lot of humanity will admit.'

WHAT'S A "FAIR TRIAL?"

"In a recent Federal case where the court had occasion to define what constituted a fair trial, it was said:

"It (such a trial) consists not only in an observance of the naked forms of law, but in a recognition and just appreciation of its principles . . . It means a trial before an impartial judge, an impartial jury and in an atmosphere of judicial calm.'

"In such an atmosphere in every case which transcends anything that can be put into words, and there is perhaps nothing more likely to affect this atmosphere than the attitude of the presiding justice.

"As was said by the court in a recent New York case: 'A smile, a sneer, an exclamation, an inflection of the voice in giving a ruling, right and proper in itself, may be far more prejudicial to the rights of the defendant than the average erroneous ruling, and the idea of a judge presiding at a trial, committed in advance to the theory of the defendant's guilt, and to a determination to administer punishment up to the full limit of the law, is destructive to that conception of justice which pictures her with blinded eyes and is shocking to our sense of judicial fairness."

PASSED ON OWN PREJUDICE

"This is particularly true in Massachusetts, where the traditions of the community, the general high character of the bench, and the respect for law and the courts felt by a great majority, tend to make the jurors rely upon the presiding judge for guidance in the case.

"On all of the reasons for a new trial the findings of fact by Judge Thayer were against the defendants. It is impossible to say these decisions were the result of prejudice, but if it is shown that prejudice existed, it is equally impossible to say that they were not or might not have been the result of prejudice.

"Judge Thayer refused to withdraw from the case in the present proceedings when requested to do so and attempted to pass upon the question of his own prejudice.

"That Judge Thayer's state of mind was prejudiced appears from the evidence before the court.

"The affidavit of Mrs. Lois B. Rantoul establishes the fact that he arrived at his bias and prejudice in part, at least, from remarks he heard outside the courtroom. This is in direct violation of the principle laid down by Chief Justice Rugg in the case of Crockett vs. Snow, where he said:

"'He (the judge) must hold himself absolutely unbiased by any and every consideration except those which in court and resting upon general knowledge and common experience.'

"The Constitutional rights of the petitioners require that all of Judge Thayer's decisions on questions of fact and of discretion should be reviewed by some tribunal other than himself. There has never been such a review.

"Many of his decisions were of such vital moment to the defendants that, if one or more of them had been determined in the defendants' favor, they would have been entitled to a new trial. That such a situation is intolerable needs no argument. It is obvious that under any civilized system of law, some remedy ought to exist in favor of the defendants."

ASKS WRIT OF ERROR.

Atty. Hill then argued that the remedy was to issue a writ of error calling for a review of the facts both on the original trial and the decisions of Judge Thayer on new trial motions. He further stated that, although the allegations of the petitioners, Sacco and Vanzetti, be established by this review, a new trial should be ordered.

As incidental to his argument for Sacco and Vanzetti, he respectfully suggested to the court a reexamination of its decision on the cake of the Rollins brothers, convicted of murder, whose motion for a new trial was rejected because sentence had been pronounced.

Victim Paid Little Attention to Many Bomb Threats

After seeing that his wife and daughter were taken care of, Louis McHardy, whose home in East Milton was bombed, said he had received several threats, but, believing them the work of fanatics, paid no great attention to them.

McHardy said he thought that even though the threats were carried out, the Sacco-Vanzetti sympathizers would attempt to wreak their vengeance on him, not on his wife and children.

MRS. M'HARDY'S OWN STORY OF TERRIBLE AWAKENING

Seated in an armchair in the home of a neighbor, Mrs. Louis McHardy, worn but composed, told the story of her terrible experience when she was buried in the debris sent crumbling down on her when the bomb exploded in her home early today.

She revealed that her first thought after she learned her husband, two sons and daughter were safe, were of the new house a neighbor was building next door, and she sadly spoke of the loss of their own home, which they had labored for most of their lives. She said:

"I was awakened from a sound sleep by a horrible shock that shook the house and everything seemed to be crumbling down on me. Something struck my head and stunned me.

"I couldn't see a thing because of the smoke and debris. Then I heard my husband's voice and was happy to think nothing had happened to him.

"I thought at once also of my daughter and two sons. Fortunately we all escaped with our lives. It was a miracle we weren't all killed.

"My first recollection was that of water falling on me. I couldn't make out where it was coming from. The whole thing seemed like a nightmare. It is bad enough to have anything happen in the daytime, but when it happens while you are asleep it is most terrifying.

When my husband tried to get help, he found the telephone had been smashed and the electric lighting and the water pipes were broken. That's where the water came from.

"We were entirely cut off. My husband finally went to the home of a neighbor and called the police.

"Soon there were policemen armed with rifles all about the house. One of my first thoughts on learning that my sons John and Theodore and my daughter Helen, and my husband, were safe, was of the new house next door.

"I wondered if that had been ruined too. Walter Ramsey is building it for a home, and I thought it would be a pity if that were wrecked. I was pleased to learn only a few windows had been broken strangely enough.

"Our home which we have worked for all our lives is ruined. It is a terrible thing innocent persons should suffer because my husband did the duty the State expected of him by serving on the jury."

BOY OF 3 BADLY BURNED PLAYING WITH MATCHES

Springfield, Aug. 16 (A.P.).—Left alone in the kitchen of his home today, Peter Trimboli, 3 years old, possessed himself of matches and in playing with them set fire to his clothing, causing burns that may prove fatal. A neighbor, who heard his cries, wrapped him in a blanket, but not before he had been badly injured.

Mammoth Carnival of Beauty

Under the Auspices of

REVERE POST 940

Veterans of Foreign Wars

Curtis Park, Revere

2 Minutes' Walk From Crescent Beach Depot

Aug. 18-19-20

Gayety-Music-Frolic and Final Selection of "Miss Boston"

Who Will Attend the Atlantic City Beauty Pageant and Compete for the Title of "Miss America"

Come to Curtis Park and See Your Favorite Beauty Crowned Queen

See Tomorrow's Paper for Full Details of This Wonder Event of the Season

Reading's Argument on Page 10

Propose Bill to Speed Up Trial in Criminal Cases

Springfield, Aug. 16 (A.P.).—A bill will be introduced in the next Legislature by Representative F. J. Grandfield of this city, as an outgrowth of the long delay in the Sacco-Vanzetti case, which would amend existing statutes to provide that district court hearings on any degree of murder shall be held not more than 30 days after arraignment and that Superior court trials for murder shall not be more than 8 months after arraignment, unless in either case the district attorney or defense counsel shall seek a later trial in writing.

Sacco's Wife, Not Known, Barred, Then Admitted

Mrs. Rose Sacco today narrowly escaped being barred from Supreme court because of a court officer's failure to recognize her.

Unattended, she went to the Supreme court to hear Chief Justice Atty. Arthur D. Hill make his final plea for the condemned men.

"You can't come in," said a court officer barring her way. "No one is admitted who has no business in court."

The woman laughed carelessly and cocking her head on one side replied: "I am the wife of Nicola Sacco." She was admitted.

STATE REPLIES TO AFFIDAVITS ON THAYER

For the first time publicly the Sacco-Vanzetti defence affidavits alleging prejudice on the part of Judge Thayer were answered today by Attorney-General Arthur K. Reading in his argument before the Supreme Court.

These affidavits were made for the defence by newspaper reporters, acquaintances of Judge Thayer and others regarding remarks alleged to have been made by him at various places outside the courtroom.

The affidavits were presented to Governor Fuller and his advisory investigating committee, but never before today came up in open hearing in court.

Attorney - General Reading declared, in regard to the affidavit of Frank P. Sibley, Boston newspaper man, that "none of this evidence is sufficient to show any prejudicial bias communicated to the jury which in any way could affect the fairness of the trial."

"HER STORY IS NAUGHT."

Referring to the affidavit of Mrs. Lois B. Rantoul, who attended the trial as an observer for the Federation of Churches, he said:

"Her whole story amounts to nothing, whether considered as a fact or law, even if she is to be believed. Her partisan, inaccurate report is of no importance whatever in the case."

The attorney-general continued:

"Mr. Beffel (New York reporter) seems to be aggrieved because J. Gs Thayer, having given out to reporters advance copies of his charge to the jury, altered the charge by deleting from it certain patriotic phrases which, unfortunately for the reporters, were printed in the newspapers, although not repeated to the jury.

VIOLATED ONLY GOOD TASTE.

"The alleged statement of George U. Crocker (Boston attorney and acquaintance of Judge Thayer) indicates simply that Judge Thayer, in the privacy of a club and not in the courtroom, spoke to a fellow lawyer also of the desirability of the American people protecting themselves from 'Reds,' radicals and anarchists, and offered to read a part of the charge he was going to deliver to the jury, a charge to which no exceptions were taken by defence counsel at the trial.

"Even if the statement of Lawyer Richardson (Prof. James P. Richardson of Dartmouth) is to be believed, we feel it our duty to point out that the Constitution of Massachusetts does not guarantee that every judge will, at every time and place, refrain from the use of profanity and vile language.

"If believed, this statement indicates nothing more than that Judge Thayer was guilty of a breach of good taste.

RIDICULES BENCHLEY OATH.

"Moreover, a judge who has sat on a criminal case is entitled, if not indeed required, to have formed a definite opinion as to the guilt or innocence of the accused, and expressions by him of that opinion after the trial and outside of the courtroom are not evidence of prejudice sufficient to warrant reversal in an appellate court.

"As regards the affidavit of Robert Benchley (dramatic editor of 'Life'), if believed, the statement goes no further than to show poor taste on Judge Thayer's part in the use of language and a righteous indignation on his part at the attempts of supporters of the defendants to bring pressure to bear upon him and to intimidate him in the conduct of his official duties."

Many good Used Cars driven only a few hundred miles are offered every day in Boston American Classified Ads. See Classification 100.

What Sacco Backers Say on Bombing

COUNSEL for Sacco and Vanzetti and the Sacco-Vanzetti defense committee itself today condemned the East Milton bombing. The statements follow:

ARTHUR D. HILL, chief counsel: Of course it may or may not be the work of radicals, but wherever perpetrated such a terrible outrage was certainly not working in the best interests of Sacco and Vanzetti. I hope the authorities will trace it to its source and punish the guilty party or parties.

ATTY. MICHAEL A. MUSMANNO, associated with Atty. Hill: This is terrible. No one but an enemy of Sacco and Vanzetti could do such a thing. It can have but one object—that of discrediting those who are fighting to secure justice for these two men. It is apparently an effort to injure the case in its crucial stage before the Massachusetts Supreme court.

SECRETARY JOSEPH MORO of the Defence Committee: The Defence Committee knows nothing whatever about it. The Committee has always warned against acts of violence. We do not care to say anything further at this time."

MRS. GLENDOWER EVANS: It may have been a crazy Sacco-Vanzetti sympathizer. There are a great many crazy people in this world, but it was not anyone inspired by the Sacco-Vanzetti defence committee. It was too bad, but what can you do?

GUARDS FOR ALL PUBLIC PLACES

Additional police measures to protect Boston's public buildings, skyscrapers and large apartment houses from bombing outrages, were ordered by Superintendent of Police Michael H. Crowley, today.

The Superintendent, in an order to all division commanders, directed that the emergency orders, issued ten days ago, be placed in effect at once. This provides for additional guards for all buildings that might be targets for bombings by radicals.

Captain Louis Lutz and Sergeant Kavanaugh, leaders of the riot squad of the police department, went on duty at Police headquarters, today, and 120 members of this squad can be mobilized within half an hour's time, day or night.

Bomb Stamped 'Sacco' Fails to Blow Up Water Front

San Pedro, Cal., Aug. 16 (I.N.S.)—A crude bomb with the word "Sacco" printed on it in chalk, and containing, it is believed, enough explosive to destroy a major portion of the harbor front, was discovered today near the navy landing pier.

The bomb, a metal ball affair, had a makeshift fuse, the end of which was charred as though it had been lighted and had burned out.

"I Don't Need Guards," Says Vice-President

Chicago, Aug. 16 (A.P.)—Vice-President Charles G. Dawes doesn't need his home guarded.

When Mr. Dawes returned to Evanston last night and found two policemen as sentinels around his house, he asked why? When informed that the guard had been placed as a precaution against any Sacco-Vanzetti disturbance he requested the police be withdrawn, as "there isn't any need for them."

LEGION TO HELP BOMB VICTIMS

Milton Post, No. 116, American Legion, took up the cudgels today on behalf of the McHardy family, whose home was bombed in East Milton today, and a patriotic meeting of the Legion post and Milton townsfolk was called for tonight in the Town Hall.

Two of the McHardy boys, John and Lewis, as well as two Milton selectmen, now in France with the Legionnaires, are members of the post.

Commander Barry Keenan of Milton Post said that permission to use the Town Hall was secured of Selectman Josiah Babcock, who also is a State Representative.

The Legion post it was stated by Commander Keenan has offered to the town the services of the Legion police force of 42 members, armed with riot guns, in the blocking of further outrages.

PROPOSES LAW TO PAY JURORS FOR LOSSES

A bill providing for award of property damages sustained by a murder case juror as a result of his sitting on a trial was drawn today by Representative Francis J. Hickey of Dorchester as a result of the bombing of the Sacco-Vanzetti juror's home in East Milton today.

Representative Hickey's bill reads:

"Whenever real or personal property of a juror has been damaged maliciously by anyone on account of his service on a jury empanelled to try a murder case, the juror whose property has been thus damaged shall be compensated in the sum of the market value of said property.

"Upon petition, the City council, Board of Aldermen or Board of Selectmen of any city or town in the county in which said murder case is tried, upon hearing before it, or before its committee, shall award the amount of damages thus suffered by said juror. The amount of award, together with expenses incurred as a result of said hearing, shall be paid by said county.

"This act shall be retroactive as of January 1, 1927."

Socialist Party Will Refuse to Join Strike

New York, Aug. 16 (A.P.)—The Socialist party announced today that it would not participate in the strike called for August 22 by the Workers' party (Communist) in protest against the execution of Sacco and Vanzetti, set for that night.

"Although we will not relax our efforts to win freedom for Sacco and Vanzetti," said Edward Levinson, secretary of the Sacco-Vanzetti committee formed by the Socialist party and several trades unions, "it is altogether unlikely that another protest strike will be held."

Norwell Cuts Tax $12

Norwell, Aug. 16.—This town has reduced its tax rate from $42.50. the rate last year, to $30.50, a drop of $12. As far as known here this is the record cut for the State.

WEDNESDAY SPECIALS

Week-End Cases, 4.95

Of black Du Pont over a wooden frame. With round edges, silk Tosha lining and anchor handle. Sizes 16 to 24 in. Also Du Pont hat boxes at the same price. Sizes 16 in. to 18 in.

First Floor

Dainty Night Gowns, 59c

Made of cotton plisse crepe or pretty striped voile. In flesh or white, trimmed with contrasting colors. With Jenny neck and 2-in. straps over the shoulders.

Third Floor

Girls' Pajamas and Billies, 1.00

One-piece "Billy Burkes," 8 to 14 years, and two-piece pajamas in slip-over models. 8 to 16 years. In figured and striped crepes. Fast colors. Exceptionally well tailored.

Fourth Floor

Women's Linen Kerchiefs, 10c ea.

This low price for linen kerchiefs results largely from manufacturer's closeouts. A collection of prints, white with colored hems or plain white with 1-16 or 1-4 inch hems.

First Floor

3600 Pairs of Women's Silk Hose

Full Fashioned Plain
Full Fashioned Clocked **1.18**

Colors in Clocked Hose— Beaver, Beige, French Nude, Jack Rabbit, Black, Blue Fox, Opal, Gun Metal, Harvest, Blondine

1800 pairs of first quality full fashioned pure silk stockings with 21 inches of pure silk, lisle tops and feet. Sizes 8½ to 10. Lovely stockings with long slender clockings, similar in style and quality to 2.00 stockings.

1800 pairs of full fashioned stockings, silk to the 4-inch lisle garter hem, lisle feet, sizes 8½ to 10. Usually 1.50 a pair.

Colors in Plain Hose— White, Moonlight, Twilight, Gun Metal, Atmosphere, Nude, Peach, Grain, French Nude

Hosiery Store—First Floor—Winter Street

Bridge Lamp and Shade, 4.65

Artistic metal lamps with Spanish finish. Silk cord through base. Heavy base. Complete with lovely covered shade.

Third Floor

Odd Table Cloths 25% Off

200 or more good quality cotton cloths, reduced 25% off their regular price as they are slightly soiled. 2x2 yds., 2x2½ yds., 2x3 yds.

Fourth Floor

Puffs Reduced 25%

Another pretty puff is always a welcome addition to any supply. Here are many, in different styles and colors. Some silk covered. At 25% off their regular prices.

Fourth Floor

2 Large Pkgs. of Lux, 45c

Unexcelled for laundering fine Lingerie, Silk Stockings or other delicate garments. An opportunity to save now, when two generous sized packages are offered for 45c.

First Floor

The Shepard Stores

Owners of Broadcast Station WNAC, Boston

Jordan Marsh Company — THE STORE FOR MEN A Separate Store in a Separate Building — Jordan Company

A Special Sale of

352 Linen Knickers

a most desirable lot of pure linen knickers just in time for your vacation needs

$2.65

—plain white also striped patterns
—black and white check patterns
—black and white diamond patterns
—brown and white diamond patterns
—all sizes up to 50 waist measure

The price is a substantial saving

A New Low Price on

100 Extra Trouser Suits
50 4-Piece Sports Suits
$37.50

Mostly sizes 34 to 42, but not many stouts

SECOND FLOOR—THE STORE FOR MEN

10 Minutes from Massachusetts Avenue to Shopper's Garage, Beach St. (between Washington St. and Harrison Ave. Extension)—4 minutes' walk from garage to our store, or free busses run continuously. Free parking for 2½ hours for Jordan Shoppers.

R.H.White Co.

Mail Orders Filled—Boston 8. Telephone Orders Filled—Hancock 4100

Wednesday and Thursday

"Bon Dresses" For the Larger Women

$13.12

Model sketched is a one piece model in crepe satin, contrasting colored georgette vestee and collar and cuffs. pleats on front of skirt.

Two other new fall models with slenderizing lines.

In Pine Needle, Glace, and Black.

Sizes 40½ to 52½.

"Bon Dresses" Dept., 2nd Floor

Wednesday and Thursday

Men's 2-Trouser Worsted Suits

$27.50

Long wearing worsted suits with 2 pairs of trousers. In gray and brown shades.

Regular, stout and long. Sizes 36 to 46.

Second Floor, Mezzanine

Wednesday and Thursday

VOGUE Combinations

$2.50

With inside belt, for average and stout figures, made in satiste with elastic webbing sections, well boned.

Sizes 34 to 44.

Corset Shop, Second Floor

Wednesday and Thursday

Men's Cotton Pajamas

$1.39

Stripes and plain colors, coat or middy styles.

Sizes A, B, C, D.

Street Floor

Wednesday and Thursday

Silk Triangle Scarfs

$1.38

Variety of colors.

Street Floor

Wednesday and Thursday

Boys' Plus Four Golf Trousers

$2.50

Fancy weaves in tans, grays and browns, strong fabrics, lined throughout.

Sizes 8 to 18 years.

"Boys' Own Store," 2nd Floor

Wednesday and Thursday

36-Inch Wash Satin, $1.05 yd. Pink and white.

39-Inch Crepe de Chine, $1.20 yd. Navy, Pink, Oak, Buff, Brittany, Orchid and White.

32-Inch Everyday Zephyr Prints, 28c yd. Variety of small, neat printings. Colors guaranteed fast.

Street Floor

Wednesday and Thursday

Flowers 42c Each

Assorted colors.

Street Floor

Wednesday and Thursday

Girls' Tub Dresses

$2.81

Model sketched is of fine striped cambric, belted, four pleats in front, white collar, cuffs and bandings trimmed with embroidery, finished with buttons, long sleeves.

Several other models in cambric, English prints and Charm cloth, some with pleated vestees and contrasting linen collar and cuffs

Rose, Green, Blue, Tan, Orchid and Maize.

Sizes 10 to 16 years.

Second Floor

Wednesday and Thursday

Women's All Linen Handkerchiefs 6 for 78c

Colored embroidered corners.

Street Floor

Wednesday and Thursday

Fine Voile Curtains $1.12 Pair

With headed flounces, single flounce on length, double flounce on ends, with loops.

Third Floor North

Wednesday and Thursday

Men's Leather Bill Folds

$2.11 Each

Three folds, plain or 14 karat gold mounted corners, silk or leather lined, card case, identification and bill compartments.

Hudson seal, pin seal, cross-grain and cobra grains.

Walnut Room, Street Floor

Wednesday and Thursday

Upright Hand-Carved Mirrors

$5.00

Size 14x28 inches, burnished bronze finish.

May be used in living room, reception hall or over a console table.

Fourth Floor

Where's Emily?

by CAROLYN WELLS
Author of "The MYSTERY GIRL"

Story of a Girl Who Did Just What She Chose and Then Took Flight

Emily Duane, an "ultra modern," is about to marry Rodney Sayre, conservative, and scion of an old New England family. Emily, parentless, is extremely wealthy, charming, high-spirited and impulsive.

Novelty allures her and Hindu mysticism is her latest fad. In her enthusiasm she places a clause in her will bequeathing a large sum to Swami Lal Singh, her teacher.

Two days before the wedding Emily decides to have a rehearsal of the ceremony. Burton Lamb, best-man-to-be; Betty Bailey and Nell Harding, bridesmaids; Polly Pennington, matron of honor, and her husband, Jim; Pete Gibby, Betty Bailey's beau; Emily, Rodney and Emily's Aunt Judy are talking things over, and among the subject under discussion are the Reverend Mr. Garner, who is to officiate; "Spinks," an undertaker, whom Emily has designated as "wedding director," and Emily's bequest to the Hindu.

Lamb starts to berate Emily for making the bequest. She explains that the will is automatically cancelled when she becomes Rodney's wife.

The Swami overhears, and he is incensed, but says nothing.

Emily then gets a phone message that Mrs. Kitty Laurence, a dear friend, has become a mother, and she impulsively drops everything to go to the hospital and kiss the new-born "for luck." She instructs Rodney to evade telling the others where she is.

Meanwhile Abel Collins, an old family friend of the Duanes, has joined the party.

"Spinks" is ready to start rehearsal and everyone is looking for Emily. Rodney follows instructions, tries to evade the issue, but finally tells that Emily has gone to the hospital.

It develops that Polly Pennington has left with Emily, though neither had told anyone of their plans. The wedding rehearsal continues without the bride or matron of honor, and without the groom, too, for Sayre refuses to budge until Emily returns.

Jim Pennington waits for his wife, but gets nervous after a while and phones the hospital.

Neither Emily or Polly have been there—

"Where's Emily?" ask Sayre—

CHAPTER VIII

"WHAT could happen" asked Nell scornfully. "Emily is too used to these sleep and study rituals to turn her nose a hair's breadth from them, I bet you."

"I might," said Gibby.

"Oh, of course it might, Ned agreed. "And a heart might come out of the wash and all that, but I don't believe either of those things. And you, Polly Pennington, was with her and Emily met with no accident. Polly would come and tell us if there had been any. Now, Judy, what's your version? Don't tell us you've come a cropper, for I'm not going to believe it. So tell us the worst and get it over with."

"As I am afraid it has been an accident, which I don't for a minute believe, you two can bring her home."

"I'm going along," cried Betty, and flinging a cape round her, she stood by Pete Gibby.

Pennington rose to go as a matter of course and Betty's quick sympathy seized that he was so anxious about his wife as Rod was about Emily.

"They're all right, you know, Mr. Pennington," she trilled at him. "They're another 1m aure, and that makes it safe for both. I suppose Emily took a notion to run down to New York—"

"Betty! How absurd!" cried Aunt Judy. "We needn't tag after her, pleasant as that would be. I'm going to go to the wedding arrangements up to the last minute, and I'm not going to stop now. So I'll tell you what I want to do, Rod—"

"No, and Sayre after a moment's pause. "I stay here. Not only because Emily told me to stay here till she came back but because Pete will go with you and if there

Please turn to Page 15, Column 3

Filene's

Built on value; growing on value

Beginning Wednesday

Vacation VALUE for men or women

12,000 PURE LINEN handkerchiefs

12 for $1—6 for $1

—hemstitched hems or with colored hand embroidery

12 for $1

WOMEN'S medium weight, all linen handkerchiefs, ¼ or ½ inch hemstitched hems. Note they are all linen—not with cotton hems that shrink and pull, as is sometimes the case with low price handkerchiefs. 12 for $1.

6 for $1

WOMEN'S sheer all linen white handkerchiefs — colored hand embroidered corner and colored hand whipped edges —10 patterns.

MEN'S all linen handkerchiefs—¼-inch hemstitched hems.

Filene's Handkerchief Shop—street floor—
Mail or telephone orders filled—Call
HANcock 3800 till 9.30 P. M.

BOSTON EVENING AMERICAN — SECOND SECTION

A HOME PAPER FOR THE PEOPLE WHO THINK

BOSTON, TUESDAY, AUGUST 16, 1927

STARVING IN BACK BAY

Cosgrave Wins by Single Vote

TIE IN DAIL BROKEN BY SPEAKER

Dublin, Aug. 16 (A.P.)—The Laborite non-confidence motion directed against President Cosgrave's Free State government, was defeated in the Dail Eireann today by the closest of margins.

The division was a tie, with 71 on each side, and the speaker of the Dail cast the deciding vote.

Captain Alfarn Redmond, leader of the National League Deputies in the Dail Eireann, announced at today's session his party would vote for the Labor motion. This seemed to assure defeat of the government as National Leaguers, since seating Eamon De Valera's Fianna Fail deputies hold the balance of power.

Frederick A. Sterling, American minister, and his secretary, with Consul-General Charles R. Hallaway, Jr., were early arrivals.

Women pickets patrolled the streets for the Sinn Fein carrying sandwich boards bearing the Union Jack, with the inscription "This is not the Union Jack, but only an enemy dupe."

William T. Cosgrave, president of the executive council, and all his ministers, were present.

Tom Johnson rose to move no confidence in the government. The motion, he said, was intended to test whether the present council should continue in office.

Labor, he said, had often proved itself the friend of small holders. The present state of affairs pleased no one but ex-landowners who supported the government. Much poverty might be removed, he said.

Cosgrave made sarcastic reference to Johnson's description of the two Irish factions, both of whom he said had been elected by the Irish people. There were cheers from his own benches as he warmed to his subject. Mr. Cosgrave concluded by asking in a loud voice: "Is the assembly for power of the foreign people?"

Johnson characterized President Cosgrave as "a pooper (turned) canvasser." Redmond now rose and Eamon De Valera and his followers, dressed formally and lined up in single file, left the chamber.

CUPID GETS HER NUMBER

IN TELEPHONE ROMANCE

Miss Mary A. Doherty, only woman deputy U. S. marshal in this district, is to become the bride of George A. Bussey, chief powerman of the telephone company. In addition to her duties as deputy marshal, the bride-to-be has had charge of the Federal building switchboard since 1923 and is well known to scores of attorneys frequenting the local U. S. District Courts. Miss Doherty lives at No. 862 Huntington avenue and Bussey at No. 1488 Commonwealth avenue, Allston.

FIND YOUTH DYING OF FAST

Starving on one of Boston's wealthiest streets, William G. Crotsly, 23, of Los Angeles, was found unconscious, early today, on the sidewalk of Commonwealth avenue, between Berkeley and Clarendon streets.

The young man, a California college athlete said when revived at the City Hospital, that he had not eaten for days and that he had walked the streets of the Hub until his strength gave out and he collapsed.

Crotsly said he left his home in Los Angeles after an argument with his father over the man's athletic activities. He "hitch-hiked" overland and finally reached Boston.

AT HUB CONVENTION

OFFICIAL
Mrs. Alberta V. Droelle of Detroit, Mich., is vice president of Woman's Benefit Association, meeting in Boston.

DIRECTOR
Mrs. Nellie C. V. Heppert of Akron, O., is a regional director of association. Sessions are at the Hotel Statler.

HOLD UP MAN AT GUN POINT

When David Cohen of Franklin avenue, Revere, returned home, early today, he was greeted in the hallway of his home by a man who waved a revolver in his face and demanded his money.

Cohen had no money on him. He forced his victim to climb under a porch while he escaped.

Today, Charles Freeman, who occupies an apartment in the house, reported that his place had been robbed of money, totaling about $1,000. The Revere police believe Cohen returned home just as a band of thieves had finished looting the Freeman home.

COOL WEATHER STAYS IN HUB

Bringing Fall temperatures of 61 above to Concord, N. H., and Greenville, Me., an extensive area of fair and cool weather has settled for an indefinite stay in New England, according to the local weather bureau.

On the Western horizon, running in a trough from Minnesota to Eastern Texas, a storm area appeared early today but its strength is expected to diminish with its eastward passage.

Forecast for Boston and vicinity: **Fair tonight and Wednesday; not much change in temperature; moderate westerly winds.**

CHAPLIN WILL NOT SETTLE

Los Angeles, Aug. 16 (I. N. S.).—Prospect of settling the legal differences between Charles Chaplin, screen comedian, and Lita Grey Chaplin, screen actress, ended when Chaplin returned to Los Angeles today after an absence of eight months in the East.

Accompanied by his New York attorney, Nathan Burkan, the screen comedian arrived here this morning by automobile from Del Monte.

Lloyd Wright, Chaplin's personal attorney, refused to divulge the latter's whereabouts.

"All talk of a settlement out of court is premature," Wright declared. "My client is ready for his legal appearance on Aug. 22."

ALBANIAN TROOPS IN CLASH WITH ITALIANS

Vienna, Austria, Aug. 16 (A.P.)—Dispatches from Belgrade, the Jugo-Slavian capital, say it is learned there that Albanian soldiers and Italian military instructors clashed at Scutari, and that there were dead and wounded on both sides.

Italy holds a mandate from the Great Powers conferred by the Council of Ambassadors, to maintain peace in Albania. Belgrade has been a clearing house for reports concerning Albania ever since the signing last year of the treaty between the Albanian and Italian governments. The Jugo-Slavians charged that the treaty contained secret clauses enabling Italy to exercise undue influence over Albania, to the detriment of Jugo-Slavia. This was denied from Rome.

8 Die in Jail Attack

Panama, Aug. 16 (A.P.)—Eight persons are reported to be dead and many injured as a consequence of an attempt to storm the jail at Puenaventura. The mob wanted to lynch a policeman said to be responsible for the shooting to death of a prominent citizen.

'Peggy' Hall Seeks to Be First Woman in Atlantic Hop

Santa Ana, Cal., Aug. 16 (A.P.)—"Peggy" Hall, Santa Ana aviatrix, today confirmed reports that she was negotiating with A. P. Shaw of New York, said to represent a New York newspaper, for financial backing for a transatlantic flight in which she would be the first woman to pilot a plane in the ocean hop.

Miss Hall said the first proposal was that she fly alone, but she telegraphed Shaw that she would want a navigator. For this position she is considering Eddie Martin of Santa Ana who taught her to fly three years ago.

WRITES AIMEE, IS ASSAULTED

Los Angeles, Aug. 16.—Fred Brandt, landscape gardener at Angelus Temple, was ejected from the temple grounds by a guard before asserted today, because he had written love notes to Aimee Semple McPherson, the evangelist, and had been trying to meet her.

Police and the district attorney's office are continuing their investigation and Brandt and C. F. Clearwater, the temple guard are being questioned at length. Brandt charges he was ejected by the guard lured into an alley, beaten and robbed of $45.

Woman Judge Threatened

Los Angeles, Aug. 16 (A.P.)—Police are investigating a series of death threats made in crudely scribbled notes, received intermittently by Municipal Judge Georgia Bullock over a six weeks period. She also reported a large car had followed her repeatedly.

GRAVE INSTEAD OF A CELL

Dean, visiting the State Prison Hospital Camp at Rockbridge, has ordered the U. S. Department of Justice of a prisoner facing a sentence of 15 months at the Atlanta penitentiary.

Last May June 1 Cox of Roanoke was pleaded guilty to a violation of the Mann act, receiving the term at the hands of Judge James M. Morton.

When the poor physical condition of the prisoner was brought to the attention of the Judge Cox was ordered sent to Rutland to recuperate.

Cox steadily declined in health, afflicted with tuberculosis and today Deputy U. S. Marshal Ralph Gray in the Federal Building notified A. H. Conner, superintendent of federal prisons in Washington that the prisoner had died.

KAPP INSURRECTORS MUST PAY FOR THEIR DAMAGE

Berlin, Aug. 16 (A.P.)—Captain Ehrhardt, who participated in the Kapp "Putsch" of 1920 when insurrectionists seized the government for four days, has been notified by the Ministry of Defense that, conjointly with General Luettwitz and Major Bischof, he is held liable for 8,000,000 gold marks in connection with damages to the State in consequence of the uprising. Captain Ehrhardt disclaimed liability, saying he acted under General Luettwitz's orders.

ESCAPES DEATH BY FIRE WHILE SMOKING IN BED

Smoking in bed narrowly missed being fatal today for Frank Hackett, 28, of Village street, South End, when fire started from the sparks. He was overcome by smoke and carried down three flights of stairs by Patrolmen Augusta and Merriam, who found him in the smoke-filled bedroom. He was taken to the City Hospital suffering from severe burns about the face and neck.

To fit every foot in Boston

Comfortably!

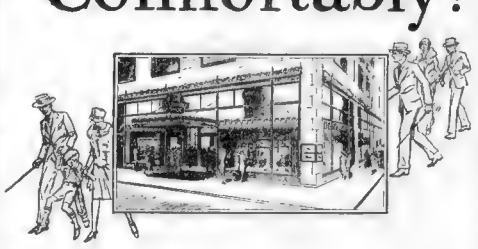

A GREAT goal to set. But a goal that Coward has *already* reached. For Coward is prepared to do just that.

"To fit every foot in Boston—*comfortably*" is not an advertising slogan. In fact, it isn't even original with us. Our customers gave it to us.

The truth is that there are many people who can't be fitted with any other shoes than Coward Shoes. Their feet require an extra narrow an extra long, or an extra wide shoe. And they want a smart shoe, a comfortable shoe.

Coward gives it to them. For the Coward variety of styles, sizes and widths is not matched by any shoe store in the world.

And there are Coward Shoes for everybody. For men, for women, for children. For indoor for pedestrian. For people who want smart shoes. For people who want comfortable shoes. For people who are troubled with weak or fallen arches, bunions, hammer toes—or any other foot ill.

"For all who wear shoes, Coward has them."

The Coward Shoe

Shoes of Quality Since 1866 for Men, Women and Children

WEST AND MASON STREETS

Coward Comfort Hour Every Thursday, 7:30 P. M.
WEEI — WCSH — WTAG — WJAR — WTIC — WEAF

WAR LOCALE FOR OPERA AT SHUBERT

Gripping, which by its sincerity and art conquers all logical cars, is the keynote of the success that "Half a Widow" unduubtedly will enjoy in Boston.

"Half a Widow" opened at the Shubert, braving the traditional heat waves which are supposed to invade Boston—and which, as yet, haven't.

This presentation interests the World War in more of her moods. With the opening act, the immortal doughboys are in a French village, and are introduced by Gertrude Lang and who can blame them?

As aforesaid, singing lure "Half a Widow" over the footlights—that and some delightful spots of machine gun fire, which features a vivid "Over the Top" scene climaxing the second act.

Halford Young sings the young A. E. F. lieutenant who loves a blonde of France. Gertrude Lang portrays that blonde. Both are given a wonder-pair, vocally speaking.

Surprising these two brilliant vocalists there is a male chorus which knows its stuff, as the saying goes—and the saying, for once, is correct.

Four comedians bolster up this collection w. a new and pleasing up. These comedians [illegible] members of the American Expeditionary Force. One acts an Englishman miraculously transformed into a Yankee soldier. Another is a thief—and of course he, too is a minor in the American forces. A third is a gentleman of business instincts, and a fourth is just a handy doughboy, with no evil racial characteristics adhering to him.

All four make up a quartet mighty for fun. But there is another quartet, as well in this generous offering. The second quartet confines itself to singing. It sings songs of the war for civilization—"Liberty," "Good Morning, Mr Zip-Zip-Zip," etc. It stops the show—this quartet, which so well remembers the airs which inspired our heroes.

The chorus must not be forgotten. It prances, it shakes its locks, raven or golden as the case may be. It does all that a chorus may

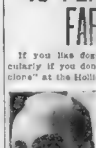

Grant Mitchell

do, and does it well. Its singing is thrilling to imitate Charlie Chaplin and Harold Lloyd? He not only has written "Roulette" and agreed to direct it, but now he has picked his favorite actor for the part—himself. I suppose it was more than Mr. Graves could endure to see another man play that he had written expressly for himself. May McAvoy plays opposite Mr. Graves in this German-conducted motion picture. William Demarest and Robert Ober are also in "Roulette"—a Warner Brothers opera.

One wonders when Ralph Spence has time to do all the things he does, writing lines for M-G-M and turning out plays at the same time. Add to [illegible] he is going to be produced this Fall on Broad way. Broadway, I regret to say, is beckoning Mr. Spence. When his contract expires next month he will accept a final fidget at a life writer and [illegible]—exclusively as a stage playwright. Probably the little matter of $200,000 royalty received from "The Gorilla" is responsible for his decision.

* * *

Hope Velez note, if you please, that Jack has changed her first name in recording from the mitlar's fever to "Gaucho." Douglas Fair banks's picture

If you like dogs, or, more particularly if you don't, "The Baby Cyclone" at the Hollis last evening was something that would get you going and coming.

Apparently the diminutive and dynamic George M. Cohan—for 'tis none other than he who is responsible for this all embracing entertainment—apparently, Mr. George M. in writing his brief farce divided the world into two parts—those who want a Pekinese and those who do not. And no matter in which class you find yourself the sly Cohanesque kidding reaches out and twists that you touch it off.

Of all royal Pekinese fanciers who presented themselves last evening at the Hollis few would have believed that it was possible to stir up so much fun over a dog's ancestry. Who would a husband submit to a divorce in the family, or bring himself to his full height, should he declare himself like a man, by dog?

Well, that's all there was to it, really. But when this crackling accompaniment was connected by such a smart showman and when it was delivered by such a worthwhile figures as Grant Mitchell, Georgia Caine, Spencer Tracy and the others, it was as high entertainment as one could wish.

Again in typical Cohan fashion, the show started with a bang—and bang in the eye for Mr. Mitchell. There was no gradual get up under way. In one step "The Baby Cyclone" was at the top of its stride. As a handed, doors opened and small people arrived and departed, a lady fainted (something that generally always reserved for the fall of the curtain), and the sound sleepers never had a chance.

Mr. Mitchell stood pat on the anti-Pekinese question, ditto Mr. Tracy. Natalie Hersholt and Nan Sunderland were their comely opponents, and Grace Caine finally changed sometime to calm the warring factions. Yes, indeed, "The Baby Cyclone" is a smart show, and there's a laugh in every line.

'BABY CYCLONE' IS PEKINESE FARCE

Armand T. Nichols Miss Norma Smallwood

"MISS AMERICA" OF 1926

Miss Norma Smallwood, crowned at Atlantic City last year, is aiding the pageant officials to find "Miss America of 1927" and will assist the judges next month. She posed for this photo with Director General Armand T. Nichols, who made the annual pageant world famous.

SEEK SUCCESSOR IN HUB

TWO COMEDIANS STAR IN 'LOST AT THE FRONT'

There have been war comedies and war comedies, but "Lost at the Front," at the Olympia, Revere and Fenway, seems to fulfill every comedy requirement. The laughs are hysterical, and it boasts two accomplished comedians, Charlie Murray and George Sidney. The locale is a new one, the Russo-German front, and between the front lines of the two armies Murray and Sidney [illegible] much to the delight of the audience.

It seems that just before the war August (George Sidney), a typical German saloon keeper, is sold a use less wireless outfit. Olga, a Russian sculptress (Natalie Kingston) and Pat, a New York copper (Charlie Murray), are his friends.

August is called to Germany as a reservist, and then America enters the war. Pat and Olga were sold by the trusting August that his invention will win the war and they decide that the invention must be destroyed.

Too old to join the American army, Pat enlists in the army of the Czar, with the aid of Olga, and, during a battle, captures August. Then Pat and August engage in a game of dodging both armies, and in doing so discuss themselves as women. They get into a parade of women who prove to be recruits for the Russian division of Jewish, and Pat and August just manage to escape. After more side-splitting comedy they learn that the armistice has been signed and their labors all in vain.

OLD FAVORITES SEEN IN FILM AT ALBEE

What happens when a middle aged wife thinks her husband old fashioned and no longer the ardent lover of their courtship days, is shown in a highly diverting manner in "Slaves of Beauty," now film at the Keith-Albee, Boston.

There is a sermon in this picture, stunt cooked with laughs it is true, but nevertheless a sermon, which both wives and husbands may take to heart.

The story of "Slaves of Beauty" was written by Miss Wilcox Putnam, one of America's foremost writers, and transferred to the screen under the direction of J. G. Blystone.

And then a cast of screen favorites including Olive Tell, Derelys Perdue, Richard Walling, Margaret Livingstone and others live the lives of their characters with whole hearted sincerity. So the complete result is a photoplay that holds an audience absorbed every moment of the showing of the picture.

Laughter, thrills and suspense, and very interesting scenes of what is done to achieve beauty by middle aged fairers in New York's famous beauty parlors, are a feature of this entertainment.

A pleasing bill of vaudeville and various short films complete the program.

N. A. A. CHAPTER BACKS BOSTON FLIGHT PURSE

Mounting interest in the $25,000 purse being raised as a prize for the first transatlantic airman who lands in Boston was evidenced today in action taken by the Boston chapter of the National Aeronautic Association in giving strong endorsement of the project and encouraging members to contribute liberally and quickly to the completion of the fund is contained in a letter issued by President Theodore G. Hoffman of that organization

T. O. Holcombe

The fund, originated by Sheldon H. Fairbanks, director of the Boston Radio-Aero Show, with a check for $1000 has the endorsement of the Boston Chamber of Commerce. This was followed by a letter of approval from Mayor Nichols.

The letter sent by Mr. Holcombe is as follows:

"The plan proposed by Sheldon H. Fairbanks of the Boston Radio-Aero Show to raise, by public subscription a Boston Airport transatlantic purse, is one which should meet with the hearty support of N. A. A. members. This purse will be given to the first authorized non-stop transatlantic flier who shall land in the Boston Airport.

SHOULD BE TERMINUS.

"Boston should be the American terminus for transatlantic flying. We have the opportunity now to focus the attention of the world upon the natural advantages of Boston and we should not fail to make the most of it.

"The arrival of the first non-stop westbound plane at the Boston Airport should do more than anything else to promote an immediate development of airport facilities and flying interest in Boston. In addition, it will be a most effective piece of community advertising. For these reasons we heartily commend it to you.

WHERE TO CONTRIBUTE.

"Contributions should be made payable to the Boston Airport transatlantic purse and sent to the trustees, in care of the Boston Chamber of Commerce, No. 80 Federal street.

"The trustees are Commander Richard E. Byrd, Lieutenant Albert F. Hegenberger, Walter Irving Head and Walter S. Bucklin. If the contributions of the purse are not fulfilled, the contributions will be returned. No part of the contributions will be used for promotional expenses."

NANTUCKET FAIR TO START TOMORROW

The annual series of Summer and early Fall fairs in different sections of this State opens tomorrow with a two-day fair at Nantucket. Twenty-nine other fairs and exhibitions will follow the last one to be the Brockton Fair, October 4 to 8.

BIG WEST POINT HOTEL THROWN IN BANKRUPTCY

New York, Aug. 16 (A.P.)—An involuntary petition in bankruptcy against the Thayer-West Point Hotel Corporation, listing liabilities of "upwards of $1,000,000" and assets at "about $1,000,000," was filed today.

According to the petition, the corporation has its principal place of business in the reservation of the United States Military Academy at West Point.

EX-GOV. PARKER GROOMS 2 SNAKES FOR BATTLE ROYAL

New Orleans, Aug. 16 (A.P.)—Former Governor John M. Parker of Louisiana, who recently forsook the quiet life of his plantation home at St. Francisville to become a State flood relief director, is grooming a rattlesnake and a king snake for a fight.

The former Governor is an authority on snakes, and handles them fearlessly.

CURTAIN SALE

SUMMER CLEARANCE

To make room for the large stocks of curtains arriving daily for our Fall and Winter business we have grouped 6500 pairs of regular stock under three prices for quick clearance.

LOT NO. 1—1800 PAIRS FORMERLY 75c TO $1.00

RUFFLED CURTAINS 2¼ yds. long, made from sheer mercerized voile or crossbar scrim, checked marquisette or dotted marquisette.

59c

LOT NO. 2—3300 PAIRS FORMERLY $1.25 TO $2.00

RUFFLED CURTAINS of voiles, marquisettes, COTTAGE SETS, voiles, some all white, others with ruffles of printed and colored dotted materials.

FLAT CURTAINS — hemstitched marquisettes.

88c

LOT NO. 3—1400 PAIRS FORMERLY as high as $2.50

RUFFLED CURTAINS of voiles or marquisettes,

COTTAGE SETS of superior materials and decorations in white and colors.

PANELS—Rayon with bullion fringe, beautiful quality.

LACE EDGE hard twist voile or marquisette.

$1.19

Our Fall Lines Await Your Inspection at Prices as Usual 20% to 25% Lower Than Elsewhere

OPEN ALL DAY SATURDAYS

H. A. DUNNING'S SEASONAL SALE STORES

STREET FLOOR 54 Chauncy St. STREET FLOOR

SCORES HIT IN ORPHEUM FILM

"Painting the Town," an exceedingly amusing farce comedy with Patsy Ruth Miller and Glenn Tryon in the leading roles, is the principal screen attraction at Loew's Orpheum this week.

Credit for most of this fun goes to Glenn Tryon, an accomplished hitherto little known. In the role of a small town smart-aleck he contributes a continuous round of comedy. He is a newcomer among the field of screen comedians, and judging from his work in this picture, he is due for stardom in the near future.

Patsy Ruth Miller, heroine of many screen plays, is an actress who can always be depended upon to add to the appeal of a picture. In "Painting the Town" she plays the role of a Follies beauty and is an admirable foil for the small town hero.

Vaudeville this week is topped by Barbette, late star of European music halls. This lonely one was brought to this country by E. Ray Goetz who also presented Gilda Gray, Jean Tour of Raoul Meller and a score of other European celebrities. Barbette's act is a real novelty with a surprise finish.

Castleton and Mack, comic dancers, received a goodly share of applause yesterday, and likewise Ralph Fielder and Ulrich assisted by Eddie Heff in a medley of musical and dancing hits. Other acts deserving of praise are Rosa Rosalie, well known singer; Carey, Ellsworth and Marr; and the Hickreds.

Special announcement is made of a new pictorial news reel, to be known as M-G-M News, distributed by Metro-Goldwyn-Mayer. This feature will be shown at Loew's Orpheum

JACKIE COOGAN IN 'BUGLE CALL'

Indian battles, perils of the frontier and a dash of pleasant heart interest. This is the blend of emotions that makes Jackie Coogan's latest starring vehicle, "The Bugle Call," appealing entertainment on the State screen.

"The Bugle Call" is a drama of the American frontier in the 70's, when the cavalry carved a path for Western settlers through the Indian country. It tells its story in an interesting and [illegible] child of a frontier cavalry captain—and of the problem he faced when a step-

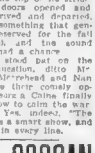

Jackie Coogan

mother came to usurp the place in his heart occupied by his mother's memory.

Jackie Coogan, as the little bugler boy, is the figure both pathetic and appealing—and intensely human. Claire Windsor plays the stepmother, Herbert Rawlinson is convincing as the cavalry captain father, and some fine character touches are added by Tom O'Brien, Budd Rosine, Sarah Pullen and Nelson MacDowell. Johnny Black-Brown is a dashing young lieutenant, and several troops of cavalry and tribes of Indians [illegible] background for the [illegible] scenes. [illegible] director of "Tin Hats" is to be congratulated on the [illegible]

Films to Show Dumas' Colorful Romance

By LOUELLA O. PARSONS, Motion Picture Editor of Universal Service.

LOS ANGELES, Aug. 16—Alexander Dumas' colorful romance, "Twenty Years After," has been discovered by Douglas Fairbanks.

Too word "discovered" is not a misnomer, either, for Doug is more pleased at the idea of having a story ready and waiting for him than if some one handed him a deed to a castle and lot in sunny Spain.

Usually after Mary Pickford and her husband finish their pictures they take a jaunt to Europe and a long vacation. Doug will not treat himself to any such holiday this year. He finishes "The Gaucho" the first month. Then, after a few weeks spent in New York and at the Pennsylvania [illegible] he will begin work on "Twenty Years After."

* * *

The blonde Esther Ralston may not be one of the title of her next picture, but she is sure to play Hamilton will be her leading man. That much was announced on authority of Mr. Schulberg, executive Famous Players-Lasky executive. Hope Loring, who had written Miss Ralston's next story, is perhaps just being fashionable and not creative her scenario a title until it receives the screen's perfect perfume [illegible] nal moniker that Famous Players-Lasky doesn't want stolen by some other company.

I wonder if Ralph Graves is trying to imitate Charlie Chaplin and Harold Lloyd? He not only has written "Roulette" and agreed to direct it, but now he has picked his favorite actor for the part—himself. I suppose it was more than Mr. Graves could endure to see another man play that he had written expressly for himself. May McAvoy plays opposite Mr. Graves in this German-conducted motion picture. William Demarest and Robert Ober are also in "Roulette"—a Warner Brothers opera.

One wonders when Ralph Spence has time to do all the things he does, writing lines for M-G-M and turning out plays at the same time. Add to [illegible] he is going to be produced this Fall on Broadway. Broadway, I regret to say, is beckoning Mr. Spence. When his contract expires next month he will accept a final fidget at a life writer and [illegible]—exclusively as a stage playwright. Probably the little matter of $200,000 royalty received from "The Gorilla" is responsible for his decision.

* * *

Hope Velez note, if you please, that Jack has changed her first name in recording from the mitlar's fever to "Gaucho." Douglas Fairbanks's picture

PETITE MUSICAL COMEDY STAR TOPS KEITH'S BILL

Marion Sunshine, petite star of musical comedy, is the headliner in a clever singing and dancing skit, "A Broadway Bouquet," at B. F. Keith's this week, and aided and abetted by Peter Larkin, of low brow and tenor voice, Miss Sunshine is all that her enthusiastic press agents have said of her.

An act that is different and one that smacks strongly of foreign shores is the "Revue Surfrette" with the Countess Sonia and Alex Sherr. It is a Chauve Souris cut down to a vaudeville style and time, the novelty diamond and song numbers being sung with entirety out of the ordinary.

Frank Marino and Tony Martin, long favorites in Boston as Italian character comedians, present a brand new dialect that is sure fire, as their presentations have been for years.

William Kent's impersonation of a good natured "old fellow" in his own surprise comedy, "Shivers," is [illegible] highly funny, while his ending of the act is unusual.

Dora Richards in an eccentric comedian who can do more things with his arms and legs than one can keep track of, and with the aid of several high hats, he is a mirth-provoker every second of his fourteen minutes before the audience.

The Carr brothers in an acrobatic act are different from the usual run of such acts—so good, in fact, that they receive the applause that is usually accorded the acts on the dinner down on the bill. Herb Lariner and Marion Hudson, trick bicycle performers, maintain the high class that this week's Keith bill presents throughout.

Crowds Welcome Creature

Creature, "Svengali of the Baton," who has opened an eight-day engagement at Norumbega Park, was enthusiastically received last night by an audience which crowded the [illegible]

SENIOR JUDAEA STAGES WINTHROP DANCE TONIGHT

Everything is in readiness for the annual Summer dance to be given under the direction of the Senior

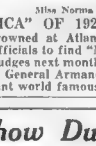

Libby Jacobson.

Leagues, Young Judaea of Greater Boston, this evening at the Winthrop House. The chairman of the committee is Ida Goldner May, who is assisted by the following: Mrs. Rose Babkin Levine and Leo L. Slavet, executive chairman Mrs. Charlotte Lifchitz Holland, the Misses Zoida Rosenberg, Esther Goldner, Miriam Koplovsky, Leah Robinson, Anna-belle Korkian, Mary Barton, Mary Smith, Libby Jacobson, Helen Appert, Sarah Winer, Paul ne Herman, Ruth Levine, Anne Gerez, Anne Adell Sneiss Karst, Julia Wheeler, Sarah Leavitt, Fannie Halprin, Max Berman, Samuel Mirsky, Benjamin Shaeter, Nathan Richman, Julius Werbner and Frank B. Riben.

Inherits Franklin's Tooth

New York, Aug. 16 (A.P.)—"A tooth of Benjamin Franklin incased in a gold acorn" is left to Elizabeth Roche Coleman of New York by the will of her mother, Mrs. Jane L. B. Gould. Mrs. Gould, who said she was a direct descendant of the American statesman, died at Sharon, Ct., on July 31.

Amusements

Greater Entertainment

Everybody's talking about the great new musical success of the "Met"—the most wonderful picture of the "Met's" career—"Mockery"—Lionel Barrymore, Lucille La Verne, Jean Hersholt, Karl Dane and a great cast. Also Pathe News and Topics of the Day. Direction Metropolitan Theatres Corp.

JANNINGS in "Variety" "Love Me and the World Is Mine" "Mockery" "Waterfront" "Sorrows of Satan" "Faust" "Last Laugh" "Tartuffe" "Flesh"

Extra Added Attraction—Mlle. Dorothy Dickson, Famous Musical Comedy Star, in Person

Prices Matinees—Evenings—Sundays—Holidays 10 to 75c

Metropolitan Symphony Orchestra Accompaniment

METROPOLITAN

Amusements

B. F. KEITH'S

★ MARION SUNSHINE ★

COUNTESS SONIA & CO. — ALEX SHERR

MARINO & MARTIN — CHRIS RICHARDS

Carr Bros. & Betty — Lariner & Hudson

★ WILLIAM KENT & CO. ★

WILBUR Tues. at 8:15. Mats. Wed. & Sat. at 2:15

L. LAWRENCE WEBER presents His Musical Comedy Hit

BYE BYE BONNIE

with FRANCES WHITE Pop. 25 and FRITZI SCHEFF Mat. Tom'w

PLYMOUTH, Aug. 22 Seats Now

RAMSEY WALLACE introduces Himself in

SECRET SERVICE SMITH

WITH

NORMA PHILLIPS and GEO. PROCTY

From R. T. M. Scott's Success

"THE BLACK MAGICIAN"

BOWDOIN SQ. THEATRE

Lee Kinsey in "The Unknown" with Herman Nurry and Jean Crawford. "Stuck But Good" with Nurry Nash Clyde Cook in "Stuck Before Nurry." Next: 3 Vaudeville Acts. Next Week, George O'Brien in "The Last Edge."

GAYETY DAILY 2:10 & 8:10

MOST REMARKABLE SHOW OF ALL TIME!

FADS

OLYMPIA WASHINGTON

Chas. Murray & Geo. Sidney "LOST AT THE FRONT" Bryant Vaudeville Best Week—MILTON SILLS "Hard Boiled Haggerty"

NOW FENWAY BOSTON

GEO. SIDNEY—CHAS. MURRAY "LOST AT THE FRONT"

Amusements

Tom Ward's ORPHEUM

PATSY RUTH MILLER GLENN TRYON

"PAINTING THE TOWN"

Loew's Vaudeville

BARBETTE

Amazingly Different

Last Week Big Acts

Evening 25c 12:30 to 2 35c 2:30 to 5 50c

Closing

MODERN BEACON METOGO

CHAPLIN in "THE KID" VITAPHONE program ROSA ROSA & RIMINI

SYMPHONY ACCOMPANIMENT SENATOR FOX

"GOOD AS GOLD" THE REVELERS

HOLLIS ST. MAX. TOM W

GEORGE M. COHAN'S NEW AMERICAN FARCE

The BABY CYCLONE

with GRANT MITCHELL AND A BIG ALL STAR CAST

ALL NIGHTS & SAT. MAT. 50c to $2.50

SHUBERT RAYS AT 8:15 Pop. 25 Mat. Tom'w

HALF A WIDOW

With Gertrude Lang & Halford Young

Books and Lyrics by Harry B. Smith & Frank Dupree. Music by Jerome Kern

Production by Lawrence Maston.

COPLEY Mat. Today at 2:30 Eves. at 8:30

E. E. CLIVE Presents

Leslie Howard & Genevieve Tobin

in "MURRAY HILL"

AN HILARIOUS FARCE

SOLD OUT TONIGHT

BOSTON'S ONLY MOONLIGHT BOAT

MAYFLOWER

Sails Every Weekday Evening Excepting Mondays at 8:30 P. M. from Rowes Wharf

HORUMBEGA

CREATORE AND HIS BAND

ATMC REFRIGERATED SCOLLAY SQ. OLYMPIA

CHARLIE MURRAY & SIDNEY "LOST AT THE FRONT"

Last Week Acts Y

Next Week MILTON SILLS in "HARD BOILED HAGGERTY"

Amusements

LOEW'S STATE

Mats. 25c—Continuous from 1 P. M.

Metro-Goldwyn-Mayer presents

JACKIE COOGAN & CLAIRE WINDSOR in "THE BUGLE CALL"

JAN GARBER'S VICTOR MINSTREL MAKERS

Tunes and Gingers—Also

BOSTON CHILDREN

Next Week 25c—Eves. 40c & 55c

Coming Soon—"The Big Parade"

Amusements

KEITH-ALBEE BOSTON

Continuous 9:30 A. M. to 11 P. M.

ALL SEATS 50c

SLAVES of BEAUTY

With Estelle Taylor—Warner Baxter—Lou Tellegen—Olive Tell

MR. & MRS. ORVILLE STAMM & CO.

MARION GERNEY | KATE & WILEY

JEANNE BROOK | MOSS & MACK

EXTRA: SPECIAL ENGAGEMENT

CHIEF CAUPOLICAN

Comedy Wire—Fables and Topics

NEIGHBORHOOD THEATRES TONIGHT

ALLSTON

CAPITOL COMM. AVE. Lon Chaney-Joan Crawford in "THE UNKNOWN" Original Cast in "FAST AND FURIOUS" Starlight Promenade

ALLSTON BRIGHTON AVE. Special Cast to "METROPOLIS" Norm Prevost in "THE NIGHT BRIDE" Program Changes Thurs.

CAMBRIDGE

CENTRAL SQ. CAMBRIDGE The Comfort Spot in Town Colleen Moore in "HANGMAN'S HOUSE" Harold Torrence in "The Man in the Shadow"

HARVARD HARVARD SQUARE Wm. Collier Jr. in "THE FAMOUS DERBY" Sally O'Neil in "Prisco Sally Levy"

UNIVERSITY PORTER 4580 HARVARD SQ. From Stage to Screen "THE CLIMBERS" Edgar Rice Burroughs' "Tarzan and the Golden Lion"

DUDLEY

OLYMPIA CHELSEA Pola Negri in "BARBED WIRE" Jeanette Loque in "FOR LADIES ONLY" Chas. Chase Comedy

DORCHESTER

DORCHESTER THEATRE Monte Blue Marie Prevost in "Other Women's Husbands" R. R. Walthall in "The Enchanted Island"

NETOCO FRANKLIN PARK Dolores Costello in "A MILLION BID" Lloyd Hughes in "SNOWBOUND" Owen Moore in "Battling Orioles"—C-H Hits

STRAND THEATRE Charlie Murray in "The Masked Woman" Sally O'Neil in "Prisco Sally Levy" Wanted 100 Men and Girls

GRIMMS CORNER Pola Negri in "BARBED WIRE" Colleen Moore in "Orchids and Ermine" Blocks of Parking Space

FIELD'S CORNER Pola Negri in "BARBED WIRE" Colleen Moore in "Orchids and Ermine"

NETOCO NORTON THEATRE Dorothy Mackaill in "CONVOY" W. C. Fields in "RUNNING WILD"

DORCHESTER

LIBERTY THEATRE Lon Chaney in "MR. WU" Edith Roberts & Conrad Nagel "THERE YOU ARE"

GROVE HALL

NEW SHAWMUT NETOCO Richard Dix & Mary Brian in "MAN POWER" Corinne Griffith in "IS ZAT SO" Baby Contest Feature

CAMBRIDGE

THE EGLESTON at Eglestion Sq. Colleen Moore in "HANGMAN'S HOUSE" Harold Lloyd in "MOUNTAINS OF MANHATTAN" Comedy—Last Times Today

JAMAICA PLAIN

JAMAICA Lon Chaney in "THE UNKNOWN" The Cinematic Marvel Marvel Mavis in "THE INCREASING PURPOSE" $10,000 Cooling System Large Free Auto Park

MALDEN

GRANADA MALDEN Fred Thomson in "Silver King Comes Thru" 3 High Class Acts Large Free Auto Park

ROSLINDALE

RIALTO "METROPOLIS" The Cinematic Marvel Mavis Lya DeputI in "THE HEART THIEF" $10,000 Cooling System

ROXBURY

DUDLEY Dan Lyon in "DANCE MAGIC" Edmund Burns in "The Spirit of the Rose" Monte Blue in "THE BRUTE"

NEW RIVOLI NETOCO Corinne Griffith in "THUMBS DOWN"

SOMERVILLE

STRAND THEATRE Florence Vidor in "AFRAID TO LOVE" Fred Thomson in "The Bronco Buster"

OLYMPIA DAY STREET Olive Borden in "The Monkey Talks" Owner Nominee in "BATTLING BUSTER" Big Amateur Show

SOUTH END

NATIONAL THEATRE TREMONT ST. Dorothy Mackaill in "CONVOY" Al Wahn in "THE ROAD AGENT" Cabaret Bills Eves. 1.5c & 25c

ICED SALADA TEA

Ideal after Golf and all outdoor sports

For Iced SALADA Tea: Make tea as usual. Pour into glass containers and let thoroughly chill. Flavor to taste.

It Cools, Refreshes and Stimulates

Now Playing CAPE COD and Return. S. S. DOROTHY BRADFORD

DELANEY FOUL 'FAKE,' HINTS N. Y. BOARD

BOSTON AMERICAN SPORTS

BOSTON EVENING AMERICAN — TUESDAY, AUGUST 16, 1927

Dan Carroll Claims Maloney Was Fouled

SPORTS

Cubs on the Way Have Big Edge Giants Dangerous

Horse-Back Riding Grows Popular Plenty of Exercise

By Nick Flatley

CUBS LOOKS LIKE NEW NATIONAL CHAMPS

THE Chicago Cubs, if the dear old dope means anything, seem to be headed for the National League pennant. In a baseball scramble, especially the last part of it, the dear old dope sometimes gets knocked endwise, but, nevertheless, it's the sole basis for prognostication.

Nick Flatley

As things now stand the Cubs are leading the Pirates by five games, are seven ahead of the Cards and eight in front of the Giants. These Cubs have been tearing along at a remarkable clip ever since they stepped out early in May. They have been running as smoothly as a taxicab meter.

The Giants are the one club in the league that has been showing more stuff over any recent period, and the Giants haven't been showing enough to pull back the McCarthy entry, provided that outfit does not blow wide open.

It shows no signs of blowing, and a team that goes to mid-August without a crack generally carries a lot of stuff down to the finish. Over the last month—and the mid-Summer month is always a good test in baseball—the four contending teams have averaged as follows:

	Won	Lost	Pct.
Cubs	16	11	.593
Pirates	16	17	.469
Cards	14	13	.519
Giants	18	9	.667

These figures, taken from July 15 to August 15, would seem to indicate that the Giants are the one club with a chance. They have been flying, but you can't say that Chicago was exactly slow. A pace-making club that can play .600 baseball after the half-way mark has been passed is going somewhere.

The Cubs have 40 games more to play, while the Giants have 42 left. If the pair go down to the wire as they have been parading for the last month, and they seem to have more chance of being consistent than their two other rivals, the McCarthys would win out by five games. They would wind up with a record of 95 wins and 59 losses, as against the New York mark of 90—64.

That's the dope of it, but the facts will probably be something else entirely. The Pirates and Cards seem to be sunk, unless an inspirational winning streak appears. The Giants have a chance, but they must go like lunatics while the field above cracks. That's not a customary combination, even in baseball, where fortune is as fickle as ever the jade can be.

THE BRAVES, IN THE SAME MONTH, HAVE WON 14 AND LOST 13. NOT A BAD MARK. BUT IT DOESN'T GET THEM ANYWHERE.

Tilden was out to win, regardless of Lacoste, as they might say in Paree.

THIS SPORT IS REAL, SURE ENOUGH EXERCISE

JACK CONWAY'S ubiquitous and omniscient friend, Mr. Boston, gave us an idea.

"Listen," he said, during one of the waits in one of those places. "Do you realize that in a few years the boys around here will be riding to hounds instead of going to ball games, and that the State will be building bridle paths instead of highways. The tan the boys are wearing doesn't come from the beaches or golf. They're all riding horses. Look at us!"

The old boy is never wrong. So we did. There are, it seems, some 50 riding schools and some 1,000 horses within a radius of 15 miles of Boston. There are quite a few thousand riders, and the number is rapidly getting no smaller.

"If Tex Rickard knew how this game was going around here," one riding master told us, "he'd come over to run it."

We went out, to investigate personally, to Mister Good's Stable in Winchester. More than a hundred horses are parked there, and the lot of them are kept busy from the time the frost disappears until the snow flies.

We were told over the phone that the first day's riding would consist mostly of schooling, so we took our Mister Mcweeney along, he having been a teacher before he reformed.

It is, we might remark between groans, great exercise. Every muscle gets action. One ride will prove it, if you're sceptical. Even a raw novice can enjoy it, though. One gets a million miles away from the city and cares, in the almost trackless forests that are Middlesex Fells.

One gathers a new appreciation of New England Summer scenery and climate in the early morning of one these snappy August days. And one understands why the chronic riders are more enthusiastic, and at times talkative, about their sport than even the wildest golf fanatic.

Even our Mr. Mcweeney, who inclines to the quieter and more thoughtful side of life, has fallen.

Miniature Six Day Race at Revere

Cycling fans of Greater Boston who last October witnessed the finish of Boston's six-day bike race in the Boston Arena will have an opportunity to see a similar race at the Revere Cycle Track Wednesday night when a 24-mile team race is scheduled.

The contest will be decided on a point basis with five being scored for first, three for second, 1 for third and one for fourth up until the final sprint, when the points will be doubled.

The paced branch of the program has Dan Pielone, Bobby Walthour Teddy Wyndam, Larry Gaffney and Jackie Leyten doing the engine chasing over the 50-mile route.

RESOLUTE UPSETS DOPE WINNING FROM VANITE

Huntington, L. I., Aug. 16.—With a fine sailing breeze from the north northwest sweeping Long Island Sound, the New York Yacht Club began its annual cruise with a fleet of 65 yachts taking part in a squad run run from Glen Cove to Huntington Bay. An unusual development of the afternoon was the defeat of the Vanitie, H. P. Whitney's schooner, by the Resolute.

Although the Vanitie gave the Resolute time over the course of 30 miles, the Clark schooner, more by good luck than good management, was the winner boat for boat.

Look Out for Lightning, Gene!

TUNNEY WORKS NEW STYLE OF ATTACK

Speculator, N. Y., Aug. 16.—Although he had announced that he would not go into intensive training until late in August, Gene Tunney cut loose here as I entertained 600 of the citizens with a fast rough and tumble workout that drew cheers and sent everybody home well satisfied.

Tunney boxed for the benefit of the local parish church and hundreds braved a rainstorm to motor up into the mountains to watch him. He emerged, after three rounds with Jimmy Slattery and two with Billy Vidacs, considerably belted about and beaming health.

The champ had ordered his sparring partners to invade him in the clinches and they did. Gene concentrated on working his left against most body punches and did long left hooks to the head of which Mr. Dempsey has an abundant supply.

Tunney's speed drew comment. Instead of coming in on a run on defense, he remained on his toes every second carrying the fight into his opponent's corner.

Move or less one test of the left job that would go severely against Dempsey. He's long on fight into play and twice it sent the dancing Slattery against the ropes.

Gene is using a new straight right and varying it with a regular cross. It is evident that he is building up a new style of attack against Dempsey.

The champion weighed 194 pounds this afternoon, nine pounds over the weight he carried into the ring at the sesquicentennial. He figures to scale about 185 pounds for the coming fight.

BOXING BOARD TO RULE TODAY ON TEX'S PLAN

Chicago, Aug. 16 (A.P.).—The Illinois Supreme Court of Error and State Athletic Commission, today took up the public sale in the forthcoming heavyweight championship battle, scanning the bluenrint which show how Tex Rickard proposes to put 104,000 or more in the great Soldier Field Stadium, September 22.

Whatever the commissioners say goes on the number of seats and the price the public will pay for them will define the limits of Rickard's new record to date, enough and gate receipts. Here's a million and a quarter dollars nearly has been placed in ticket orders, with the demand increasing.

Rickard left the residents of the city before submitting it to Chairman John C. Rogerier and other saloners Paul Prehn and O. W. Huncke, were to increase the extent of the cheaper priced seating sections.

Jack Dempsey arrives Thursday for his training at Lincoln Park to continue on a downward off to sharper the ring tradition that heavyweight champions never come back.

George F. Getz who is the legal member for Rickard, formed a committee of the business men to pass upon the applications, but its names will not be announced Rickard said, now or later.

"Mr. Getz is certainly handling this job in a wonderful way," Rickard said "I guess he is as good a promoter as I am."

Leo P. Flynn, the former champion's new manager, says his plan of battle for Dempsey is already laid out and that it will be much different from the way the managerless Dempsey fought at Philadelphia a year ago.

JACK DEMPSEY Tells of Comeback

Dempsey Denies He Will Retire After Tunney Fight; May Be Still Fighting in His Old Age

(Copyright, 1927, King Features Syndicate, Inc.)

SOMEBODY quoted me as saying that win, lose or draw in my next battle with Gene Tunney, I'd hang up my gloves and quit the ring game.

I never put it that way at all.

I may quit after that fight—that is, I may say that I'm going to quit. But quitting and staying quit—those are two RADICALLY DIFFERENT things.

Up to the present moment I have no thought of quitting the game at any present time. But I'm a ill around and I may be just two years away from [illegible] I'm just a Little Paid anyway.

Back in 1916 I made my first jump to New York and I found [illegible] there. I got a lot of [illegible] first fights [illegible] and the third netted me $[illegible] of $174 for each of the [illegible] work.

After we [illegible] three Johnson, who was [illegible] them, gave me the [illegible] I was terrible. I got to [illegible] John was right and when I [illegible] home I announced that I was through with the ring game. But it wasn't long before I changed my mind—and back I came.

AGAIN and again after that I'd decide that I was all through fighting.

In 1917 after the Jim Flynn fight I made up my mind [illegible] more fighting. I was [illegible] the game for quite a while. Then hearts [illegible] me up and I put on [illegible] again and continued [illegible] I left [illegible] I had [illegible] title.

That battle netted us around $23,000 or $25,00[illegible] figures that at [illegible] seemed to be just about all the money that there was in the world. I told Kearns that I was through with the ring game, but he talked me out. But I said I was serious, and I didn't do any more fighting for money for quite some time.

About the only fighting I did after that, for some months was in benefit shows.

BUT when Kearns fixed it up for me to get a shot at Willard in 1919—well, then I changed my mind altogether about quitting the ring, because I always thought I could whip Willard and doing that meant a lot to me.

After the Carpentier fight I said I was through; that I'd do no more fighting, but two years later I [illegible] I [illegible] I [illegible] [illegible] I [illegible] [illegible] [illegible]

Rocky Rebound Stone Is Impatient to Get at His Quarry

EVENING AMERICAN SPORTS

ALEXANDER HURLS FOR CARDS

Manager Bancroft Gives Wertz Assignment Stopping World's Champs

1 Braves Field, Aug. 16:

CARDINALS	BRAVES
Holm, c.f.	Richbourg, r.f.
Toporcer, 3b.	Gautreau, 2b.
Frisch, 2b.	Welsh, c.f.
Bottomley, 1b.	High, 3b.
Hafey, r.f.	Fournier, 1b.
Blades, l.f.	Brown, l.f.
O'Farrell, c.	Farrell, ss.
L. Bell, ss.	Hogan, c.
Alexander, p.	Wertz, p.

Braves Field, Aug. 16 — The world's champion Cardinals opened up a four-game series with the Braves today. John Henry Wertz was given the pitching assignment for the Braves and opposed to him was the veteran Grover Alexander.

FIRST INNING

Cardinals—Holm was out, Gautreau to Fournier. Toporcer was retired, Frisch doubled through left, scoring Toporcer and Wertz to Hafey popped to Gautreau. Blades filed to Richbourg. TWO RUNS.

Braves—Richbourg beat out infield hit. Gautreau hit to Bell and both runners were safe when Frisch dropped Bell's throw. Welsh sacrificed, Alexander to Bottomley, High grounded out to Bottomley, Toporcer to Frisch threw out Fournier. NO RUNS.

SECOND INNING

Cardinals—O'Farrell singled, tried to sacrifice it and was safe when Farrell dropped Gautreau's throw. Bell popped to Hogan. Gautreau threw out Alexander. Holm went out the same way. No runs.

Braves — Toporcer threw out Brown. Frisch threw out Farrell. Bell threw out Hogan. No runs.

THIRD INNING

Cardinals—Farrell threw out Toporcer. Frisch walked. Frisch stole second. Bottomley fouled to Hogan (who fanned. NO RUNS.

Braves—Frisch threw out Wertz. Richbourg doubled. Gautreau singled, scoring Richbourg. Welsh filed to Bell whose throw to Bottomley doubled Gautreau off first. ONE RUN.

FOURTH INNING

Cardinals—Blades filed to Richbourg. O'Farrell singled. Bell fanned. Alexander singled. Holm filed to Brown—NO RUNS.

Braves—High walked. Fournier hit to Bottomley and both runners were safe while Bottomley threw badly to second. Brown popped to Alexander. Farrell doubled, scoring High. Hogan walked. Wertz hit in front of the plate, O'Farrell picked up the ball stepped on home plate forcing Fournier and threw a strikeout for a double play. ONE RUN.

FIFTH INNING.

Cardinals—Toporcer filed to Richbourg. Frisch threw out Frisch. Bottomley singled. Hafey filed to Richbourg. NO RUNS.

Braves—Richbourg fouled to Bottomley. Bell threw out Gautreau. Welsh filed to Holm. NO RUNS.

Continued in Red Ink on Page 1.

RACE RESULTS

Connaught Park Results

FIRST RACE

Bedford Dream (O'Brien)	7.80	4.80	3.20
Trompaleine (Joseph)	—	5.10	3.30
Cedar Rose Fame	—	—	7.60

ALSO RAN—Sea Chateau, Jenny Jones, Miss Rebecca, Centercoat, Sweeping Ray, Rockland Boy.

Saratoga Results

FIRST RACE

Gun Royal (Pasquma)	6.1	3.5	2.5
Gonna Do It (Garner)	—	3.5	2.5
Myra M. (Tesvil)	—	10.1	6.1	3.1

ALSO RAN—Bella Harris, Merrybelle, Cocktail, Bitter Broom, Ethereal, Atol, Welsh Maid, Brush Twilight.

Continued in Red Ink on Page 3.

BURKE LAYS CLAIM TO LA BARBA'S CROWN

New York—Charlie Burke, manager of Billy Kelly, Pittsburgh flyweight challenger, will appear before the boxing commission today to stake his claim for the title made vacant by the resignation of Fidel La Barba.

Burke is ready to post a forfeit with the commission to meet the next title challenger in the class within 30 days.

Hotels, Tours and Travel

$1.25 SPECIAL $1.25

REDUCED FARE TO PLYMOUTH

For the Next 9 Days Commencing (Tomorrow) WEDNESDAY, AUGUST 17, 1927

Boat leaves Rowe's Wharf at 10 A. M. Daily, except Saturday, at 2 P. M.

Music by the "Jamaica Ginger Boys"

9 DAYS AT REDUCED FARE

Monday to Saturday Inclusive

(Two Hours Stop-over in Plymouth)

NANTASKET BEACH STEAMBOAT CO.

FREDERIC L. LANE, Treas. & Gen. Mgr.

Hotels, Tours and Travel

Indoor Sports — By TAD

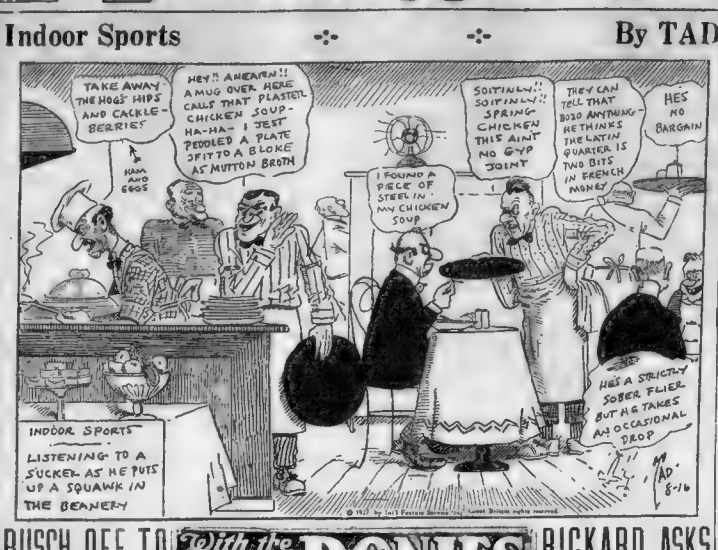

BUSCH OFF TO TRY COAST TO COAST RUN

William H. Busch, noted Boston long-distance runner, leaves this afternoon for os Angeles, where he plans to start on a marathon from the Pacific Coast to New York.

Busch, who is 21 years old, started burning up the roads five years ago and since that time he has run thousands of miles and won numerous prizes.

His most recent feat was completing a non-stop jaunt from Boston to New York in 48 hours. Previously, he had run from Portland to Boston in 20 hours. He also finished second in the Providence to Boston grade-crossing grind last Fall, covering the distance in 8.x hours and 48 minutes.

Busch plans to travel 60 miles and seven eight hours every day on his coast-to-coast journey, and according to his schedule, he will arrive in New York in 55 days.

He will be accompanied by his manager, James Kenney, who has offered the youth $10 000 if he finishes the run

Fugazy Plans Delaney-Heeney Go

New York, Aug. 16.—With Tex Rickard temporarily withdrawn from the New York arena, the good Signor Fugazy began to do some peering into this heavyweight situation yesterday. The dapper Ebbets Field promoter has made up his mind that these boxers who get knocked out below the belt are worth investigating. Richard has managed $400,000 a show for the three he has staged here this Summer.

Fugazy has evolved the novel idea of matching Jack Delaney, who was fouled out by Paulino, and Tommy Heeney who was fouled out by Sid Gorman. He opened negotiations with the managers of both men yesterday.

TUNNEY'S STABLE MATE IN ACTION TONIGHT

New York, Aug. 16.—The fight fans will turn to the Queensboro A. C. tonight. Johnny Grosso, the hard-hitting giant from Mount Vernon, has been matched in the main event of ten rounds with George Laplacco of the Bronx. Grosso is a stablemate of Gene Tunney's and has already been matched to fight on the same bill in Chicago with Gene and Jack Dempsey.

Paul Cavalier, a real promising lightweight, has been matched for a ten-round whirl with Charley Hemmel, the Austrian heavy, who recently fought Paul Berlenbach.

Hotels, Tours and Travel

With the PONIES

Saratoga Entries

WEDNESDAY, AUG. 17.

FIRST RACE—The Bluff Point, claiming three-year-olds and up, one mile (1:36) Miss Jimmy, 126, Allis Jr., 112, Broadsword, 112, Ellis Ann, 107, Bally Boy, 112, Bill Bailey, 112, Sandy Bob, 112, Sir Gallahad, 112, Kansas, 112, also ran Jacqueline, 112, Culberson, 106.

SECOND RACE—The Saratoga Pulsers steeplechase handicap, three-year-olds and up, about two miles (about 4:00) Rip, 160, Big Ben, 158, Light Horse, 157, Lamberto, 150, Thistle, 145, Marigot, 142, Bold Ruler, 142, Bob Tail, 140, Streptone, 140, Maureen Rawn, 132.

THIRD RACE—The Saratoga handicap, two-year-olds, two-year-olds, five and one-half furlongs (1:05) Sarazen, 115, Bryan, 107, Fair Mist, 113, Bombadier, 107, Pay-Up, 107, Senate Page, 110, Pay-Up, 107, Helen's Boy, 107, Jute II, 102, Jester, 110, Sir Gallahad, 115, Dr. Snapshot, 115, Tiptop, 110.

FOURTH RACE—The Commodore handicap, three-year-olds and up, one mile and one-quarter (2:02) Sarazen, 115, Bryan, 107, Fair Mist, 113, Bombadier, 107, Pay-Up, 107, Senate Page, 110, Pay-Up, 107, Helen's Boy, 107, Jute II, 102, Jester, 110, Sir Gallahad, 115, Dr. Snapshot, 115, Tiptop, 110.

FIFTH RACE—The Saratoga handicap, three-year-olds and up, one mile and one-quarter (2:02) Sarazen, 115, Bryan, 107, Fair Mist, 113, Bombadier, 107, Pay-Up, 107, Senate Page, 110, Pay-Up, 107, Helen's Boy, 107, Jute II, 102, Jester, 110, Sir Gallahad, 115, Dr. Snapshot, 115, Tiptop, 110.

SIXTH RACE—The Hopeful, purse, two-year-olds, five and one-half furlongs (1:05) Sarazen, 115, Bryan, 107, Fair Mist, 113, Bombadier, 107, Pay-Up, 107, Senate Page, 110, Pay-Up, 107, Helen's Boy, 107, Jute II, 102, Jester, 110, Sir Gallahad, 115, Dr. Snapshot, 115, Tiptop, 110.

SEVENTH RACE—The Saratoga handicap, three-year-olds and up, one mile and one-quarter (2:02) Sarazen, 115, Bryan, 107, Fair Mist, 113, Bombadier, 107, Pay-Up, 107, Senate Page, 110, Pay-Up, 107, Helen's Boy, 107, Jute II, 102, Jester, 110, Sir Gallahad, 115, Dr. Snapshot, 115, Tiptop, 110.

EIGHTH RACE—The Saratoga handicap, three-year-olds and up, one mile and one-quarter (2:02) Sarazen, 115, Bryan, 107, Fair Mist, 113, Bombadier, 107, Pay-Up, 107, Senate Page, 110, Pay-Up, 107, Helen's Boy, 107, Jute II, 102, Jester, 110, Sir Gallahad, 115, Dr. Snapshot, 115, Tiptop, 110.

Connaught Park Entries

WEDNESDAY, AUG. 17

FIRST RACE—$900, two-year-olds, claiming, four and one-half furlongs (:56) Portlight, 107, Lamour, 110, Myrtle Rose, 113, Winnebeg, 108, Flaming Volume, 113, Great Major, 107, Gilbert, Dilworth, 114.

SECOND RACE—$900, two-year-olds and up, claiming, six furlongs (1:17) Zulberto, 107, Sir Gallahad, 107, Bally Boy, 107, Miss Jane, 102, Arnold, 105, Sea Fire, 107, Thomas Hall, 105, Hazel Ann, 107, Hooper Sands, 105, Hey Parlee, 112, Lord Ronald, 107, Sir Gallahad, 107, Sea Fire, 107, Gay Jr., 112, Chums N, 107, Sandpiper, 105

Richard Hudnut receipts THE MUSHROOM

Archery Is One Sport Feature Free from Claim of Foul

EVENING AMERICAN SPORTS

CHOICE IS OFFERED GOLFERS

New Bedford and Franklin Country Clubs Stage Attractive Tournaments

Not the least of the many attractive golf programs which fill this week's program will be the tournament at the New Bedford Country Club, running from Wednesday through Saturday.

Prizes totaling $1,000 are up for the winners of the various events and the committee has decided to divide the tourney into five sections of sixteen each in addition to the special matches for the beaten eights.

This system is also in vogue at the Franklin Country Club this week and is meeting with hearty approval inasmuch as it gives everyone, and especially the high handicap men, a chance at some of the trophies.

All players will start from scratch and the arrangements provide for a fair opportunity for all. Low handicap men from Massachusetts, Rhode Island, Connecticut and New York are entered, and there is no doubt but that the field will be of high grade.

On Friday there will be an 18-hole handicap match open to all except finalists and first division players. Thirty-six holes of medal play will also be played, with the best 18 holes to be selected for score, on Saturday.

Entrance fee includes luncheons on Wednesday, Thursday, Friday and Saturday. Friday evening at 7 o'clock there is to be a supper dance and on Saturday evening there will be held a windup ball in the clubhouses.

The committee in charge consists of Henry Marsh, Elliott C. Taber and Miner W. Wilcox.

The New Bedford tournament is only one of an imposing list, however, for this week seems to have drawn more than its share of golfing activity. One of the high spots will be hit at Woodland where the annual medal and match play tourney will be held. This event, and there are not many of its kind, will draw many veteran golfers who seem to have a leaning for such matches.

'OLD ROMAN' CELEBRATES HIS 61ST YEAR IN GAME

Chicago, Aug. 16 (A.P.)—Charles A. Comiskey, owner of the Chicago White Sox, who will be the only member of the American League in the game when President Ban Johnson retires at the end of this season, started his 70th year today, and his 61st year in league baseball. His team returned home yesterday on his birthday, after one of its most disastrous road trips, winning only four of 16 games.

Inside Golf

By Chester Horton

Perhaps the first rule toward a grooved game of golf is this: Take your time. This means that you take just enough time to the address, until you feel poised and at ease. Waggle the club until the hands feel to control it. Never start a swing when you feel that bit of unreadiness—such a swing is almost certain to go wrong. Correct it before you start; never depend on your self to correct it after the really ready results from the lack of taking enough time. It should be easy to cure that, though sometimes it is a real job to conquer that nervousness and unsteadiness that accompany the address. An easy rhythmic start can never be made hurriedly.

Copyright, John F. Dille Co.

Motorists Wise SIMONIZ
SIMONIZ
Protects the Finish
Keeps Colors from Fading

DAY WITH TUNNEY

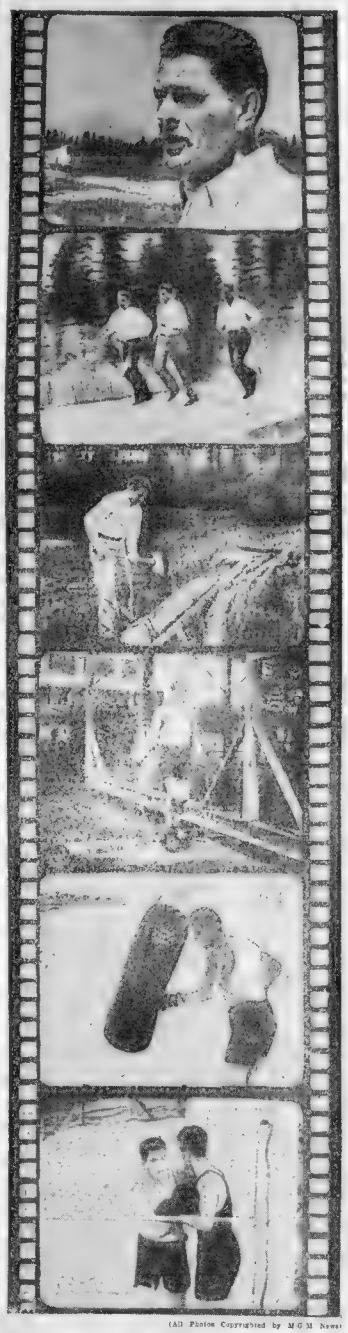

(All Photos Copyrighted by M-G-M News)

GENE TUNNEY IN ACTION SHOWS THE World's champion a most industrious young man. At his training camp at Speculator, N. Y., where he is training for his coming fight with Jack Dempsey, Tunney did a day's work for the M-G-M News, the new newsreel, to illustrate just what he does. At the top is a close up of Tunney starting out. Next in order he is seen doing road work, chopping wood, skipping the rope, punching the bag and boxing. This is the first of a series of pictures made for M-G-M News, a new Hearst sport feature, showing prominent athletes in action.

Sacco Clashes With Barbarian Tonight

By JACK CONWAY

THE lightweight boxing division, made popular by stars like Jack McAuliffe, Battling Nelson, Joe Gans and Ad Wolgast, will once more come in for consideration when Jimmy Sacco of East Boston and Sid Barbarian, the "Detroit Thunderbolt," clash in the feature ten-round bout at the Argonne A. A.'s bargain show at Braves Field tonight.

Matchmaker Eddie Mack is anxious to revive interest in the lightweight class. This division has furnished plenty of action with New England boys carrying away the lion's share of the honors.

Matty Baldwin, Eddie Murphy, "Jimmy" Ertega, Gilbert Gallant, George (Kid) Lee and Frankie Mack are some of the barefree punching men who have featured in this class hereabouts.

Since Lee vacated his New England title on the ground he could no longer make the class weight, there has been little interest in the lightweight situation in New England.

Matchmaker Eddie Mack figured that with Jimmy Sacco of East Boston back home after a triumphant tour in the West the time was opportune to revive interest in the lightweight division. Sacco has wins to his credit over Phil Salvadore, Bobby Barrett, Charles Connell, Sol Seaman, Joe Tiplitz, Buddy Clark and Tommy Murphy, and is confident he will be able to halt the victory march of the aggressive and heavy hitting Barbarian.

John Conway

ROCKY STONE, Blue Hill Avenue Tiger is prepared to do his stuff in another ten with Cyclone Joe Rosiers of Nashua, N. H. the bird in the other corner. Rocky downed that he has shown a page from the book of some of the old time fighters and that he is fixing up an awful The Tiger, though, insists he will battle with great fury tonight and that nothing will check our while resting in a tactful position on the canvas.

Rocky, I hope, will not enter the ring overconfident. I understand that DeRosiers displayed quite a sock at last week's Argonne A. A. show, on which occasion he batted Eddie Corley, Dan Carroll's latest heavyweight acquisition, out of the picture.

THE rest of the card will be split up into fours and sixes as follows: Four rounders Joey Conroy, Dorchester, vs. Billy Nelson, Brockton; Mickey Saunders Chelsea vs. Tim McCoy, Providence. Johnny Scully vs. Billy Hoover both of South Boston. Six rounders Al Lewis, South End, vs. Tommy Morrison, Somerville. Connie Holmes South End, vs. Pete Chico, Charlestown. Spike Hennessey Waltham vs. Canonball Cote of Lewiston, a return engagement. And while the fighting is on, also prior to the show there will be a band of music turning loose its prettiest.

GREAT BRITAIN POLO TEAM CHOSEN

New York, Aug. 16.—Great Britain's challenging polo four has at last been chosen.

It was indeed practically settled on Sunday, after Colonel Commandant H. A. Tompkinson had been in conference with the Maharajah of Rutlam, whose polo both as to ponies and strategy are two of our greatest visitors since the award of the Prince's Cup.

There were three who had to meet Capt. Cazalet, but when a chance offer was sent to the four were the team in being. It was necessary to get it to Rugby at No. 2 hooking and to get him, and Wilson began to train in Saturday's game. He replaced Captain Cazalet at No. 2 position.

The team that will face the American big four in the first match on Sept. 3, therefore, will be:

No. 1. Claude Edward Peel, Captain, Fifteenth Lancers.

No. 2. Austin H. Williams, Major, Central India Horse.

No. 3. C. T. I. Roark, Captain Late Poona Horse.

Back. Eric Garnett Atkinson, Major, Fifteenth Lancers.

Bouts Last Night

St. Paul, Minn.—Billy Petrolle, Fargo, defeated King Tut, Minneapolis, 10. Billy Wallace, St. Paul, outpointed Ruby Showers, St. Paul, 10.

Omaha, Neb.—Homer Robertson, Boston, defeated Babe Mesarvey, Oklahoma, 10. Maxie Rosenbloom, Cleveland, outpointed Pete Sarmiento, Omaha, 10. Mickey Walker, Elizabeth, N. J., knocked out Nick Newman, Cleveland, 4. Jersey City—Jack Kamp, New York, outpointed Soldier Eddie Burnsbrook, Baltimore, 10.

'Twixt Tee and Cup

By BILL GRIMES

As soon as Francis Ouimet and Jesse Guilford complete their exhibition match at Rockport they will haul freight for Minikahda for the championships. Both players are hitting the high spots, and they and their friends are certain that they will make it interesting for the big guns of the amateur ranks.

One of the interesting figures in the Amateur will be Harry Johnston, commonly known as Jimmy, who has won the Massachusetts championship seven consecutive times. And Jimmy will be playing over his own home course at the Kebby. He will be remembered that Johnston left the field at Oakmont up to the halfway mark.

The Bradley county club is all to divide the field at its open event Wednesday and Thursday into four classes. This is a good move, for everyone will get a chance at the prizes.

The Western golf committee has announced that it proposes at Lake Forest to send a team of its best players to meet the New England team. The match will be played over the Onwentsia course on Sept. 10. Those who have not completed a two weeks' tour of duty of Long Beyond, included golf clubs in their kits. First Lieutenant Jim Lally [illegible] Lieutenant Bentley Hutchens of [illegible] Infantry managed to get in a round of golf while Lieutenant Joe Butterworth, the 42nd trekked cross country from Camp to enter a tournament. Colonel George R. Hitchings of the latter regiment brought his clubs along, but was kept too busy with his military duties to put them into use.

One of the players who did the most to [illegible] the Essex County golf championship from Gilbert [illegible] was Tom [illegible] all and seasoned campaigner, [illegible] to recognized [illegible] the new [illegible] as a player, and it is expected that [illegible] be heard from several times before the [illegible] Winter.

One of the most startling feats which Luther pulled during the Essex match was a right-handed cross hand shot. Figure that one out, for a left-hander. Luther's iron shots were all true and hard hit, his distance being on occasion equal to the brawny shots of his opponents.

The Women Western golf committee has announced its program at Lake Forest. Women [illegible] to [illegible] the [illegible] Western team will be [illegible] Mrs. Charles [illegible] Mrs. Mots, Mrs. Jones and Mrs. Taylor represent the veteran element of [illegible] Miss [illegible] Miss Pilgrim [illegible] Miss [illegible] Miss Pilgrim is the only [illegible] to score two [illegible] a merry run [illegible] stories.

I just didn't know

I REMEMBER now how my friends used to tell me about Prince Albert; how they would make what sounded like the most extravagant claims for it; and how I would say "Uh-huh," and proceed to fill my pipe from the same old package. I just didn't know!

But I found out. One day, the store where I buy my tobacco didn't have my old brand. I heard another customer standing beside me say "Prince Albert" to the man behind the counter. All that I had heard about Prince Albert came back to me in a flash.

I bought a tin. "Took a chance," as I thought. As I opened it, I was met by the most inviting fragrance I had ever known. I thought of the woods after a gentle rain. It made my mouth water for a taste of such tobacco in my pipe. I tamped-in a load and lighted up.

What a taste! Cool and sweet and mild, with just enough body to make every puff a smoke-experience. I tried another load—and another. I was "sold." P. A. was my brand from then on. My only regret is that I didn't make the discovery sooner. Good old P. A.!

P. A. is sold everywhere in tidy red tins, pound and half-pound tin humidors, and pound crystal-glass humidors with sponge-moistener top. And always with every bit of bite and parch removed by the Prince Albert process.

PRINCE ALBERT

—no other tobacco is like it!

© 1927, R. J. Reynolds Tobacco Company, Winston-Salem, N. C.

BOSTON EVENING AMERICAN—*Largest Evening Circulation in New England*

TWO comic pages every day. Full of the funniest of "funnies." A great treat for the kiddies by the cleverest artists.

Magazine Page

This Tree Grows Anywhere

LONGLEAF pine is a particularly valuable tree for farm woodlands in many parts of the South because of its ability to grow in the poorest and deepest sandy types of land. It will also grow in the driest as well as the wettest soils.

How to Can Corn and Tomatoes With Success

By MARTHA LEE

IT seems as if the weather man must have known we were going to do canning these next few days, he's been so kind. So let's tuck up our sleeves and get going. Today we are going to start with tomatoes.

For plain canned tomatoes, blanch until the skins crinkle, cold dip and remove the skins and hard cores. Pack into hot glass jars, adding level teaspoon of salt but not water. Partly seal and sterilize for 25 minutes in the water bath or for ten minutes in the pressure cooker at ten pounds.

For tomato puree, use a hot pack. Make a seasoning of six onions, two carrots, two or three stalks of celery, a turnip and two or three sweet peppers. Run these through the chopper, cover with boiling water and simmer until soft. A few cloves and a bay leaf may be added if the flavor is liked.

Cook this with four quarts of tomatoes about forty minutes, then run through a colander, season to taste with salt and pepper and fill hot sterilized jars to overflowing; seal immediately. For soup or tomato sauce.

A favorite tomato sauce and very easy to make in quantity is creole sauce. Slice a quart of white onions and a dozen green peppers and simmer in a skillet until soft. Add about twice as much in tomatoes and cook all together slowly until every part is tender but not gone to pieces. Season to taste, fill into hot jars and seal. When serving add a little butter and thicken slightly with flour. Use with beefsteak, ham burg steak or fried chicken, or without any meat in a border of boiled rice.

Tomato and okra canned together are excellent to serve just as taken from the can or to add to chicken or beef soup for gumbo. The okra should be sliced about ¼ inch thick and cooked gently with the tomatoes until done.

Fill the [illegible] level teaspoon of salt to each quart and process for forty minutes in hot water bath or for ten minutes at five pounds in the pressure cooker. This is wonderful for soup.

To can corn (Maine style) blanch on the cob for five minutes in boiling water, cold dip and slit each row of kernels with a sharp knife. Press out the kernels with the back of the knife, leaving the hulls on the ear. This is a good process for corn in which hulls are fully formed.

Pack loosely into jars, adding a [illegible] level teaspoon of salt to each quart, fill with boiling water, partly seal and sterilize for three hours in the water bath or an hour in the pressure cooker at ten pounds.

Corn (Maryland style). Blanch on cob for five minutes. Cold dip and cut off the corn with a sharp knife till the jars are quickly as possible, adding a level teaspoon of salt and taking care not to pack too tight as corn expands a little in the canning process. Add level teaspoon of salt for each quart of boiling water, but leave a little space at top of jar. Sterilize for three hours in the water bath or an hour in the pressure cooker at ten pounds.

This is a process for young and tender corn. Or cut corn from cob cover with boiling water, heat thoroughly, pack hot, add salt, fill with boiling water in which corn was cooked, semi-seal and process for time given.

Corn on the Cob. Use two-quart glass jars. These will contain seven or eight ears apiece, enough to serve an ordinary family. Remove husks and silk. Blanch for five minutes in boiling water, cold dip and pack, not too closely, in the jar. Fill with boiling water and add two level teaspoons of salt. Sterilize for three hours in the water bath or an hour in the pressure cooker at ten pounds. Some people process again for thirty minutes the second day and fifteen minutes the third day.

This is called the intermittent method and makes assurance doubly sure.

To make canned succotash blanch [illegible] cold dip and cut off the corn. [illegible] Pack into hot jars, adding a [illegible] level teaspoon of salt to each quart, fill with boiling water, partly seal and sterilize for three hours in the water bath or an hour in the pressure cooker at ten pounds.

Good luck, and if anything is bothering you, do write me, and I'll do my best to help you out of your difficulty. Meanwhile, remember all this month will be canning in the Martha Lee Kitchen, with special demonstrations at eleven and two. Do drop in to see, sample and chat.

Faithfully yours,
MARTHA LEE.

Try Breakfasts that "stand by" you

Say Business Heads If Draggy Mornings Hold You Back—Quaker Oats Widely Urged

RECENT commercial investigations show that almost 70% of the day's important work in offices, stores, etc., falls into four short, before-luncheon hours. Likewise, 80% of the day's important classes in nearly every school and college in America fall, too, into the same period.

Thus breakfasts of well-balanced, complete food—food that "stands by" you through the morning—are being urged widely today by experts.

Quaker Oats, containing the excellent food balance of protein, carbohydrates, minerals, vitamine "B" and the essential laxative "bulk" of oats is ideal food for this purpose.

No other cereal grown compares in food balance. Delicious and enticing, Quaker Oats corrects the mistake of inadequate breakfast eating.

Start now with Quaker breakfasts. Note then your mornings. Grocers have Quick Quaker (cooks in 2½ to 5 minutes) and regular Quaker Oats.

Quaker Oats

CORRECT MANNERS

By MRS. CORNELIUS BEECKMAN

DEAR MRS. BEECKMAN:

1. When speaking of your husband to outsiders do you say "My husband," "John" or "Mr. Brown"?

2. When riding with your husband and a woman friend should you sit up in front with your husband or sit back with your friend?

3. When a married woman signs her name, what is the correct form?

4. When putting your name on a church collection envelope should it read "Mr. and Mrs. J. J. Brown" or "John J. and Mrs. Brown"?

A READER.

WHEN you speak of your husband to tradesmen and to servants you say "Mr. Brown," but when you speak of him to friends you say either "John" or "My husband." Naturally it would be "John" to close friends, and to a certain list of acquaintances, "My husband."

2. When a woman friend is your guest you sit with her in the rear seat, unless you feel sure she is very gracious or attentive hostess.

3. This is the correct form for a letter to a business firm or to any one who must be informed of her formal married name (for instance, in a letter that you would write to me):

"Very truly yours,
"Mary Smith Brown
"(Mrs. John Brown)"

4. The name on a church collection envelope would be the formal name, "Mr. and Mrs. John J. Brown."

Copyright 1927 by Premier Syndicate, Inc.

THE LIFE OF THOMAS A. EDISON

(Authorized by Mr. Edison)

Text by Arthur J. Palmer
Drawings by Frank Kuchenmeister

At times Edison was permitted to run the engine of his train while the engineer took a nap. One one of the runs the water flowed over into the stack and washed out the accumulated soot. The steam blew the black dirt all over the beautifully painted engine and the young engineer.

Just before Christmas, Edison's train jumped the rails. Four cars were smashed, distributing logs, raisins, dates and candies all over the track. Edison thought he would reduce the waste by eating as much as he could. In his own words, he "gave our family doctor the time of his life."

In 1860, the then Prince of Wales visited Canada. Sarnia was opposite Port Huron, Mich., and when the Prince stopped at Sarnia the Port Huron boys went over. Edison included. In a dispute over the Prince the Canadian boys whipped the Yankees. Edison got a black eye.

While selling papers in Port Huron "Al" would get home about 11 o'clock. He and his partner had to drive past an old soldiers' graveyard. As they approached the spooky spot they'd close their eyes and gallop the old horse past as fast as he could go.

(Continued Tomorrow).

How to Keep the Hair in Curl

By Maria Jeritza,
Prima Donna of the Metropolitan Opera Company and One of the Most Beautiful Women of the Day

EVEN hair that requires careful attention during damp warm days, lest it rebel and not dress and become kinky. Permanent waved the best of care at all seasons. Otherwise they look frizzy, rather than gracefully curly.

"How do you like my wave?" I heard one pretty girl ask another the other day. The contour of her head was charming. And she turned [illegible] friend to see [illegible] but [illegible] wave.

"Another [illegible] permanent. I had it put in yesterday."

Then there were horrendious exclamations.

"I thought a permanent was always frizzy at first!"

"Not if he properly put in and cared for."

"Yours is beautiful—exactly like a new model."

Then the pretty girl proceeded to tell of the directions on hair dresser who happens to be one of the best had given her for keeping her permanent in good condition.

I shall repeat these suggestions for the benefit of my readers, because they impressed me as sensible.

Instead of constantly wetting your hair, and giving it a water wave, to reduce its curls so greatly [illegible] rub [illegible] brilliantine [illegible] way [illegible] Brilliantine is oily, so it will help supply the oil needed in place of that dried out by the process of permanent waving.

In this way it will not be necessary to constantly apply olive oil to your scalp and ends of your hair. In combing the wave into place at each side of your face [illegible] comb up underneath your hair instead of down, and [illegible] find that gives the waves better [illegible]

When you go in [illegible] wrap your head in a net veil, to hold the wave firmly in place before putting on your bathing cap. If it becomes damp while you are in the water, when you come out rinse the damp hair, then set a water wave with your fingers while it is still wet (in a veil or net over it) and the wave will be fixed for the [illegible] while it dries. Be especially [illegible] [illegible] [illegible]

BOSTON EVENING AMERICAN——*Largest Evening Circulation in New England*

NO woman can afford to miss these magazine pages. Here you will find household information of great value, a wonderful article by an eminent physician, important advice on matters of etiquette by a woman who knows and fashion hints fresh from Paris.

Fiction Page

This Day in Our History

THE Battle of Camden, August 16, 1780, was an overwhelming British victory over the Americans. The American army was practically destroyed as an organization. This branded General Gates for all time as an incompetent military leader.

The Catspaw

ROBERT TERRY SHANNON
Author of "THE TAXI DANCER"

A Story of Sylvia Byrant, Stenographer, Among the Money Crowd

Joyce Ackerman, society woman and wife of Vance Ackerman, a rich broker, appeals to a mutual friend, Alexander Ladd, a successful lawyer, to help her in her battle with Margot Liggett, who has won her husband's affections. Ladd persuades Mrs. Ackerman to install Sylvia Bryant, his stenographer, in her home as her social secretary. Ackerman admires Sylvia's beauty and charm, and Stuart Gifford, a cousin, falls in love with her. Ackerman takes her to the theatre; Margot sees them and they adjourn to a cabaret.

Ackerman starts drinking and to get him away Sylvia feigns illness and he takes her to the Ackerman home. She hears a soft knocking on her door.

She opens the door and comes face to face with Gifford. She tries to send him away when Ackerman appears and the two men engage in a fist fight. The next morning Sylvia is on the point of leaving the house for good when Mrs. Ackerman confesses the real reason why she engaged her and begs her to stay. Sylvia agrees.

At Ladd's suggestion the Ackerman family, with Gifford and Ladd, go to the mountains. Sylvia wonders if she is falling in love with Gifford.

CHAPTER 20.

THE sea of marriage hung tremblingly between them for a little breathless space before Stuart Gifford spoke again.

"Do you want to get married, Sylvia?" he asked.

"Sometime—I suppose," she said, uncertainly. "I hadn't thought about it much."

"Marriage is about all that [illegible] can see in life," Gifford said slowly, as he walked along. "Some how, they get it mixed up with love. The two have little, or nothing, in common, Sylvia. Somebody has said that marriage is the only adventure possible to cowards. Well, I think knowing you and loving you is the most adventurous, thrilling thing on earth—the most precious thing I want to keep it that way, always. But I don't want to get married. I'm afraid of it."

She looked at him oddly.

"Don't feel obliged to propose to me. I don't expect you to."

"Oh, if you wanted to marry me I would probably jump at the chance fast enough," he said. "But I don't want you to sacrifice your integrity, your independence. I don't want the love that has to be paid me even with the wedding ring, Sylvia. That stuff's all right for the rabble—the sort of legal convention that keeps the world in order, but it kills the thrill. Look at the married couples we all know. How many of them are happy? How many of them get any rapture out of it? Do you think I am a Bolshevik?"

"I don't understand you," she said. "It's hard to make clear," he returned. "I have so much respect for love that I hate to see it bound and shackled—suffering from a havoc. That's all. I want it to be free and courageous."

"You believe in free love, then?"

"No, that's sordid."

About him she felt something unsubstantial, yet there was a wistful earnestness, a semblance of sincerity that gave a flavor of logic to his words. Sylvia's mind leaped to the disharmony of the Ackerman marriage; she could see what Stuart Gifford meant.

"I know what you're trying to say, Stuart," she said. "You oppose the evils of matrimony."

"You see it, too!" he said, with a flat ring in his voice. "Because a man or a woman is broad minded doesn't mean necessarily that they are low-minded. You don't think I am dishonorable, do you, because I love you and don't immediately propose to shackle you with a wedding ring?"

Her heart was beating rapidly. Inevitably she had considered the possibility of a proposal from Stuart Gifford. Not that she loved him. Sylvia wasn't sure about love. All that she knew was that his ardor produced a swelling in her heart, something that almost over-powered her common sense.

He was associated in her mind with the power of wealth, the world of independence and luxury; he was the power to lift out of commarative poverty; his strong, erect figure and clear face were magnetic with animal virility. Nearer than any man she knew he approached the [illegible] an ideal of her possible husband.

The intensity of [illegible] almost intoxicated her. His boldness was refreshing, and apparently he was averse to all hypocrisy. She [illegible] indeed, wondered if he would propose to her. She had almost decided in her mind, and yet—and yet—

"It doesn't matter to me, personally," she said, "I'm not expecting to get married."

"But you're not running away from love?"

"No. I—"

"Sylvia, you trust me, don't you?" Of course I do, or wouldn't have been out here with you tonight."

"And you're going to come along with me and allow events to take care of themselves?"

It was so easy, so much less of a struggle, to put aside reason and not argue.

"I'm not worried," she said, "about anything."

"Good girl!"

His arm squeezed around her. "Let us be pals—just pals. You love me a little, don't you, Sylvia?"

She was silent; she was, honestly, in doubt. Perhaps she did love him.

"I'd rather not talk about it," she said, softly.

His mouth made itself his told her. "Just think, we have all eternity ahead of us, all eternity to be happy and free in, Sylvia. Why, you've changed the whole world for me, it's fairyland! We'll let things slide along and we'll use our common sense—love and life are like wine. They should be sipped, not gulped."

They came into the clearing that [illegible] indeed the long, low structure of the Ackerman mountain home. At the edge of the woods they stopped and Gifford drew her into his embrace, she did not resist him. As he bent to kiss her she moved her head away. So far, their lips had never met. Mysteriously, again, restraint was upon her.

"No," she said, "please don't."

His self-command was perfect, his lips smiled a little.

"Just as you say, dear," he told her. "I think I know how you feel. You're adorably reluctant, but it won't be long—it won't be long."

Again they moved on, and as they came around toward the front of the house they saw, surprisingly, that the living room was all lighted up. It had been dark when they left. Through an open window voices reached them.

Both stopped in their tracks, stricken with quick, excited apprehension.

Copyright, 1927, King Features Synd., Inc.

Tomorrow—Stuart clashes with Ladd over Sylvia.

Four Heads With But a Single Wish

DRAWN BY
Nell Brinkley

"WHO Will My Future Husband Be?" Funny kind-of—how that's the busiest question in the girl-mind. Four pretty girls, scoffing at necromancy, magic, crystal-gazing, fortune-telling, will hover over somebody's magic crystal. Somebody very serious, will pass a hand slowly over it between their bright eyes and its answering brightness. Somebody's voice will say, "Do not laugh! but look! Something surely you will see. Wish and look, and do not laugh."

And in spite of themselves the four, but giggling, but tongue in cheek, will look. And in spite of their gay disbelief, the four will certainly make a wish. And if the wish should really shape itself, gathering form and color from fortuitous radiance, how the thrill, they wished for—if it SHOULD—it would be the same picture for them all! "Their future husband! All in the same face. For each would wish him young, handsome, good, good-tempered; and the only one of his kind at large.—NELL BRINKLEY.

'Where's Emily?'; Alarm Increases as Heroine Is Still Missing From Home

Continued from Page 9.

his most funereal intonation, "keep up your courage—"

"It hasn't gone down yet," she snapped back at him. "Anybody would think Emily was in danger of wild beasts or bandits or something."

The Reverend Garner subsided.

Nell Harding had ensconced herself on the sofa beside Sayre, and proceeded to comfort him.

This was about as acceptable to Rodney as the minister's sympathy had been to Aunt Judy. She couldn't retort as he would have liked.

"Oh, Emily's all right, Nell, of course," he said pleasantly. "I just don't understand it, that's all."

"You don't understand Emily," Nell cooed, with a gentle smile.

"Well, she understands me, and that must do for the pair of us." he returned, a little shortly.

Nell said nothing, but sat a little closer to him, and offered him a cigarette and then lighted it for him, until Rod said to himself it she didn't let up on her cooing he'd pitch her head first out of the window.

However, Nell couldn't read his thoughts and she saw nothing of them in his face, so she kept on coddling.

"My dear sir," the minister began on him next, and then Rod had to turn his attention to the prevention of having hands on the sacred person of Mr. Garner.

"Excuse me, please," he said, frowning; not rudely, but as one in deep absorption of thought, "come in here, will you, Pearl."

He had seen the black maid hovering about in the hall, and he wanted to talk to some one who understood Emily.

"Tell me all you know of Miss Emily's talk on the telephone."

"Oh, Mistah Sayre, suh, she was glad and sorry about Miss Kitty's ill baby! She jes' said, 'can I see dat child?' and dey said yes, and she jumped up from de telefome quicker'n zest, and prescomed to run right erlong. She jes' stopped to hug me, she always does that when she's tickled to deff, and then she says she's got to tell you, and dat she was gwine and den she went."

"You saw her go? Nothing now, Pearl, did you?"

"Well," the girl hesitated and her big eyes rolled about till the whites were prominently exposed, "now I cyan't jes' say's I did see her go. But you did, didn't yo' Mistah Sayre, suh?"

Pearl was a sympathetic listener, and she caught a note in Rodney's voice that told her he was thinking deeply over the matter, though he was not saying much.

"Why, no, Pearl, I didn't see her go. I saw her leave this room, but she disappeared beyond the palms in the hall. I thought you might have seen her go out of the door."

"No, suh, I didn't. I went back to de kitchen for a minute, and when I come in again she was gone."

"Why, Rodney, you don't think she didn't leave the house, do you?" and Nell grasped his hand in nervousness.

"I don't think anything, Nell," he quietly drew his hand away, "but the fact remains we don't know where Emily is. If she is safe and sound, anywhere, up to any mischief or foolishness, that's all right. But if there's anything wrong—"

"That's what I want to say, dear Mr. Sayre," Garner put in, "if there is anything wrong, any tragedy in our midst, count on me to help and comfort you."

Rod wanted to say that he would gladly count him out on those two counts, but he couldn't be rude to a clergyman, so he merely bowed his appreciation of the offer, and hoped the man would go.

Aunt Judy threw herself into the breach.

"All right, Mr. Garner," she said, briskly. "We'll most certainly send for you if you can be of help or service. Now you run along home, for your dinner will be waiting. Goodness knows when we'll get ours."

She struck the right note, for the man had not realized how late it was getting, and there was certainly no hope of dinner at Emily's very soon.

With elaborate protestations of condolence and promises of future encouragement, he at last went away.

Isn't he awful!" whispered Nell, as his footsteps grew fainter in the distance. "If he hadn't gone when he did, I'd have ushered him out myself. I could see how he annoyed you, Roddy, dear."

"Oh, no, he didn't. He meant well enough. Now, Nell, let me alone a minute, I want to think."

"Yes, indeedy. I'll do just that, and I'll sit right near by, and I won't let anybody speak to you—"

She fussed about, putting another pillow behind him and setting a fresh ashtray on the tabouret at his side.

Aunt Judy's black eyes winked at Rod over Nell's silettous head, and he gave the old lady an answering smile.

The three were there alone, save for Pearl, who sat in the hall, awaiting the return of her young mistress.

"Emily's all right," Aunt Judy said complacently. "If you'd been through this, Rod, as often as I have, you wouldn't get stirred up."

"She frequently disappears, then?" said Sayre tried to speak lightly.

"Oh, yes. And she has stayed away for days at a time, but always turned up safe and sound."

"But this time it is a little different," Nell suggested.

Rodney wanted to shake her, but she had voiced the thought in his own mind.

"Yes," he had to agree "this time it is different. Other times, she'd have gone off with some friends, I suppose."

"Yes," Aunt Judy said. "Why she night she went out at 10 o'clock and I didn't see her for a week!"

"Where was she?"

"Oh, she met some people she knew in a car, and they picked her up and took her along with them to Tuxedo. She sent back the next day for clothes and things and she had a beautiful visit

"How'd she come to go out alone as late as 10 o'clock?" asked Nell.

"Oh, she only went for a little walk around the place. She happened to be alone that evening, so she was mooning about, and the crowd in the car picked her up. She loves a crazy performance like that. Oh, she was dressed well enough—had on a little flowered chiffon that—"

"What's she got on tonight?" said Nell, suddenly. "Oh, a dark blue crepe, I remember. She expected to dress for dinner, after the rehearsal."

"Didn't she have on her diamond necklace?" Aunt Judy said.

"Why, yes, I think so," and Nell's eyes opened wide. "Didn't she, Roddy?"

"Yes" he said, wishing she wouldn't call him that.

"Well, then, I'm worried," Nell declared. "If Emily went over to the hospital alone, with that glittering necklace on, anything might have happened!"

"Do hush, Nell!" said Sayre, aroused beyond endurance. "Don't frighten Aunt Judy. Nothing ever happens here."

"Oh, doesn't it?" and Nell grew excited. "I suppose Mrs. Prall didn't have her car held up and her jewels taken, not so long ago! And I suppose there weren't burglars in the Caldwell house last week! Rodney, did you see her start off alone with that diamond necklace on, and never say a word?"

"I wished her to let me go with her, but she wouldn't," groaned the wretched man who hadn't before thought of robbery or, indeed of anything but some whimsical prank of Emily's.

"How would she go to the hospital?" said Nell, who was thinking seriously now.

"She said she was going cross lots," Rodney informed her. "I don't know just where the hospital is—"

"Well, I do," and Nell snook her head. "And to go to it cross lots is to go along the loneliest and darkest road in the city."

But it wasn't dark, then," Rodney said. "It was only just beginning to grow dusk."

"Well, its dark enough now. And anyway, Rod, no matter what she said, you ought not to have let her go alone."

"Now, look here," and Sayre sat up straighter, "cut out that sort of talk. You know as well as I do that Emily is the apple of my eye, the core of my heart. When she said she was going to run over to the hospital and for me to sit here until she came back, do you suppose I would have obeyed her if I had an inkling of any danger? She was bubbling over with joy about her new hats, in fact was back in ten minutes, and the whole matter seemed of no more importance than any other thing she has done since I've been here. If harm has come to her, I shall certainly regret that I let her go alone, but at the time and in the circumstances, there was no reason to doubt anything else. Nor could she have let me go with her. But, pshaw, over to sit by Kitty's side again.

Nell, there's no tragedy on, as you seem anxious to have, and I'd go out this minute to search for her if I thought she was anything but safe and sound."

"I wonder if the scotch party will go to the wood," said Nell, going over to sit by Kitty's side again.

"Of course, he returned, but he shuddered as one who was having a bad dream

Copyright, 1927, King Features Synd., Inc.

Tomorrow—Pete Gilboy has a surprise in mind.

"Toes up—Dead"

IT DOESN'T KILL just some of them—Black Flag kills every fly, mosquito, and roach in your home. Destroys other bugs, too. Sold at drug, grocery, hardware and department stores. Powder 15c up, and

only 25¢ for the ½ pint LIQUID

Pint . . . 45c
Quart . . 85c

BLACK FLAG POWDER or LIQUID KILLS INSECTS

© 1927 Black Flag Co.

WHY BALD? At 40?

LUCKY TIGER stops falling hair in 7 days by killing the germs. Money Back Guarantee. Ask Where You Invader Winner. Barbers or druggists LUCKY TIGER

Advertisement

FARMER WOMAN IN OKLAHOMA

Praises Lydia E. Pinkham's Vegetable Compound Because It Gave Her Health and Strength

In a sunny pasture in Oklahoma, a herd of sleek cows was grazing

They made a pretty picture. But the thin woman in the blue checked apron sighed as she looked at them. She was tired of cows, tired of her tedious work in the dairy, she was tired of cooking for a houseful of boarders, besides caring for her own family. The burdens of life seemed too heavy for her failing health. She had lost confidence in herself

One day she began taking Lydia E. Pinkham's Vegetable Compound and her general health began to improve. She took it faithfully. Now she can do her work without any trouble, sleeps well and is no longer blue and tired.

This woman, Mrs. Cora Short, R. R. 9, Box 357, Oklahoma City, Okla., writes: "Everybody now says: 'Mrs. Short, what are you doing to yourself?' I weigh 135 and my weight before I took it was 115. I have taken seven bottles of the Vegetable Compound."

Are you on the Sunlit Road to Better Health?

Phone your Ads

Twenty expert Boston American Ad-Takers will gladly assist you in writing your Classified Ads. When you 'phone—ask for an Ad-Taker.

Call LIBERTY 4000

COOK-COOS
by Ted Cook

Significant sidelight on human behavior in the machine age—

LONDON, Aug 2.—A Mayfair society woman has set up a school to teach girls and married women the art of self-defense. Her course includes kicking, biting, punching, jiu-jitsu and long walks in the country. She charges a guinea a lesson.

• • •

Only over here we don't call them guineas. We call them chickens.

• • •

HOW TO SUCCEED WITH WOMEN

Secrets of Vivian Dangerfield's Technique Revealed in Review of "Madame."

The Old Dangerfield Mansion on West Adams.

Maurine told yesterday how "into her room there crept a lithe young form, robed in long white gown with steps like thistledown."

Who do you suppose it was, and why? Helen Trevor. And, worst of all, she came just to brag about the treatment she had received from Mister Dangerfield. Oh, how cruel! The words must have wrote poor Maurine like two-by-fours to the chin.

Listen to Miss Trevor brag—

"He came and stood by me and stroked my hair,
And in his low voice, o'er and o'er again,
Said, 'Helen, little Helen, frail and fair,'
He took my face and turned it to the light,
And said, 'you cannot tell the truth from sight.
You love me, Helen!' He leaned,
And took me gently to his breast,
And said, 'Here, then, your dainty head shall rest
Henceforth forever; O my little dove!
My lily bud—my fragile blossom wife!'

Anyway, you get an idea of what a high pressure parlor salesman this Dangerfield was, with his damp curls on the forehead, clear tenor voice and puff tie. He was a super heirodyne sort of a man.

However, tomorrow—

• • •

Guest towels neatly overlapped,
Polished tub and water tap.

Rows of gleaming pans and pots,
Linoleum unsoed to spots.

Tea towels boiled, hung in the sun—
Household utilitarian.

Accounts all balanced, up and down—
Hair smooth combed, clean gingham gown.

"Where's my husband, lean and brown?"
Lady, at his club in town.

Step-ins and nightie in gay display,
Bed table adorned with stale breakfast tray.

Chinese rugs well dusted with ashes,
Corner a jumble of putters and mashies.

A dozen cream bottles on the sink,
Some emanating a powerful stink.

Dog hairs ubiquitous, slumbering hound,
Chewed shoes and collars will later be found.

"Where is my husband, lean and brown?"
Lady, at his club in town.
—RUTH RANKIN.

• • •

Screen title—

She thought a meadow lark was a necking party.
—Jim Powers.

Daily CrossWord Puzzle
An Education in Miniature

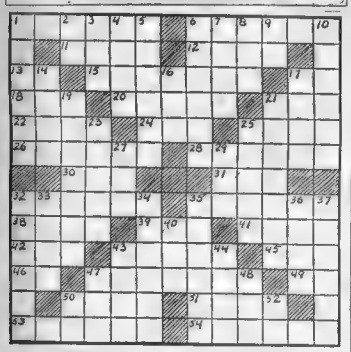

HORIZONTAL.

1—Who was the first women to swim the English Channel?
6—Native of Crete.
11—What was the ancient name of France?
12—What American revolutionary officer was hanged as a spy by the British?
13—What Southern State (abbr.) was named after an English King?
15—What is the modern name of Drepanum, off which Carthage defeated Rome at sea in 249 B. C.?
17—Member of Parliament (abbr.)
18—Measure of length.
20—What is an open ornamental Summer house called in Turkey?
21—Comrade.
22—Fasten.
24—Snare.
25—Who lost a fabled race to a tortoise?
26—What fur is used in Europe for the facing of judicial robes?
28—What is the Greek name for the Roman Furies?
30—S. A. edible tuber.
31—Conjunction.
32—What is the capital of Saskatchewan province, Canada?
35—What variety of cat is characterized by its long silky hair?
38—Aid.
39—Seize hold of.
41—Ireland.
42—What is a ship's signal of distress?
43—Navigator.
44—Every.
46—Masculine pronoun.
47—What is the great Mohammadan fast holiday?
49—Note in scale.
50—What is a Scandinavian heroic poem called?
51—Who is the Greek goddess of discord and sister of the war god Ares?
53—Who was the wife of Jacob?
54—Console.

VERTICAL.

1—What is the seat of the University of Oregon?
2—For example (abbr.)
3—A rodent.
4—Lie annotated.
5—Who is "the lily maid of Astolat"?
6—Pure.
7—To place in an order or grade.
8—What Hebrew high priest and judge is mentioned in the Book of Samuel?
9—Symbol for tellurium.
10—What Italian city does Mt. Vesuvius overlook?
14—Winged.
16—Who wrote "The Gold Bug"?
17—What Scotch queen said, "Calais will be written on my heart"?
19—What French city is celebrated for its porcelain and enamels?
21—Who was sent by the gods to avenge the theft of fire from heaven by Prometheus?
23—Lawful.
25—Depend, hang.
27—Short for Nancy.
29—Hastened.
32—Thin slice of bacon.
33—West Indian shrub.
34—Beast.
35—Dwelling places.
36—Stream.
37—Two-edged dagger.
40—From what State (abbr.) does Senator Underwood come?
43—Who wrote "In Ole Virginia?"
44—Tropical food.
47—Basis of college cheers.
48—Nothing.
50—What was the first State (abbr.) to secede from the Union?
52—In what continent (abbr.) is the second highest mountain range of the world?

Herewith is the solution to yesterday's puzzle.

C	A	R	E	S	K		P	A	R	A	D	E
E	L	A	N		P	A	R	A	P	O	B	I
L	E	T	E	M	I	T	E		P	O	O	R
E	S	T	H	O	N	E		M	A	R	N	E
	P	O	R	E			S	O	R	E		
R	A	N	G	E		H	A	R	T		P	R
A	M	I	D		C	U	R	L		M	O	E
T	I	D	E		H	A	R	P		C	O	R
N	E	R		D	A	R	T		P	L	A	T	E
	P	O	L	E		F	E	U	D		G	
A	L	A	T	E		F	O	R	E		M	A
H	A	R	E		C	U	R	T		P	O	D
A	C	E		S	C	E	N	T	E		O	T	E

Copyright, 1927, King Features Syndicate, Inc.

GOOD TIME GUY
Orlando's Bad Luck
By Frank Smiley

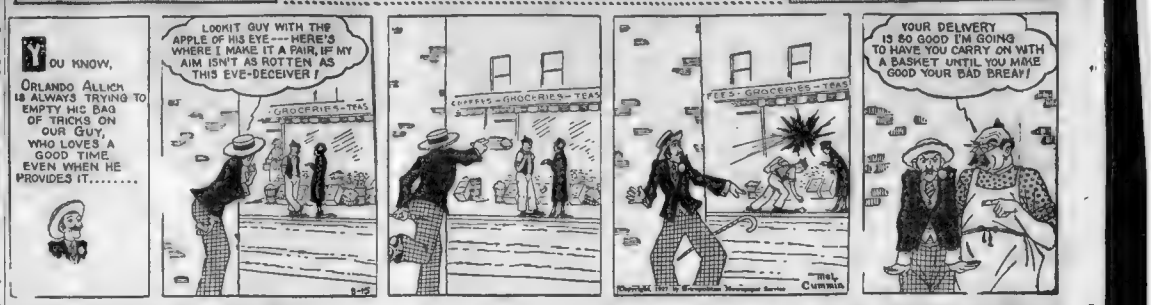
YOU KNOW, ORLANDO ALLICH IS ALWAYS TRYING TO EMPTY HIS BAG OF TRICKS ON OUR GUY, WHO LOVES A GOOD TIME EVEN WHEN HE PROVIDES IT.....
LOOKIT GUY WITH THE APPLE OF HIS EYE—HERE'S WHERE I MAKE IT A PAIR, IF MY AIM ISN'T AS ROTTEN AS THIS EVE-DECEIVER!
GROCERIES—TEAS
COFFEES—GROCERIES—TEAS
YES-GROCERIES-TEAS!
YOUR DELIVERY IS SO GOOD I'M GOING TO HAVE YOU CARRY ON WITH A BASKET UNTIL YOU MAKE GOOD YOUR BAD BREAK!
Mel Cummin

BRINGING UP FATHER
Jiggs Puts Up Security
By George McManus

I WONDER HOW LONG THEY ARE GONNA KEEP US IN THIS JAIL BEFORE OUR CASE COMES UP!
IF WE WUZ ONLY IN ONE OF OUR JAILS AT HOME—I WOULDN'T MIND IT.
SAY—WHEN DOES OUR CASE COME UP?
NOT FOR SIX MONTHS BUT YOU CAN GET OUT ON BOND—YOU COULD LEAVE YOUR ELEPHANT FOR SECURITY.
TAKE IT FROM ME, THAT WUZ SOME LUCK!
AN' TO THINK WE HAVE BEEN TRYIN' TO GIT RID OF THAT ELEPHANT FER DAYS AN' DAYS.
© 1927 by Int'l Feature Service, Inc.
Great Britain rights reserved

GOLDBERG'S CARTOONS
Cartoon Follies of 1927
Copyright, 1927, by R. L. Goldberg
By Rube Goldberg

THE BATTLING BROWNS
YES, BOBBY, I BOUGHT A HIGH HAT AND A CUTAWAY COAT OVER HERE IN DEAR OLD LONDON SO I'D LOOK LIKE ONE OF YOUR ROYALTY—I SAY, OLD MAN, IS THAT THE PRIANCE OF WALES?
SORRY, SIR—BUT THAT'S ONE OF OUR STREET SWEEPERS ON HIS WAY HOME FROM WORK—EVERYBODY DRESSES THAT WAY
LOUDAG. 8/15
LUKE AND HIS UKE
THE LOVER CRIED, "YOU REIGN SUPREME, YOUR LOVE SHINES BRIGHT AND CLEAR". "IS THAT A PROPOSAL," THE DAMSEL SIGHED, "OR A WEATHER REPORT I HEAR?"
LET ME SHARE YOUR FORTUNE WITH ME
RHYME BY LOU WILSON, DETROIT, MICH.
AN AUTOGRAPHED DRAWING OF LUKE FOR EVERY RHYME ACCEPTED.
FAMOUS TROUBLE MAKERS
JESSE JAMES THE FIFTH, INVENTOR OF THE COVER CHARGE—THIS HAS ONE GOOD FEATURE—AFTER YOU PAY THE COVER CHARGE YOU DON'T HAVE TO WORRY ABOUT WHAT TO ORDER—YOU CAN'T AFFORD TO EAT ANYTHING.
DON'T MIND ME—I'M CUCKOO, THE CLOCK MAN
© Wheeler Syndicate, Inc. 8-16

FILLUM FABLES
Doris Would Rather Talk About Something Else
By Chester Gould

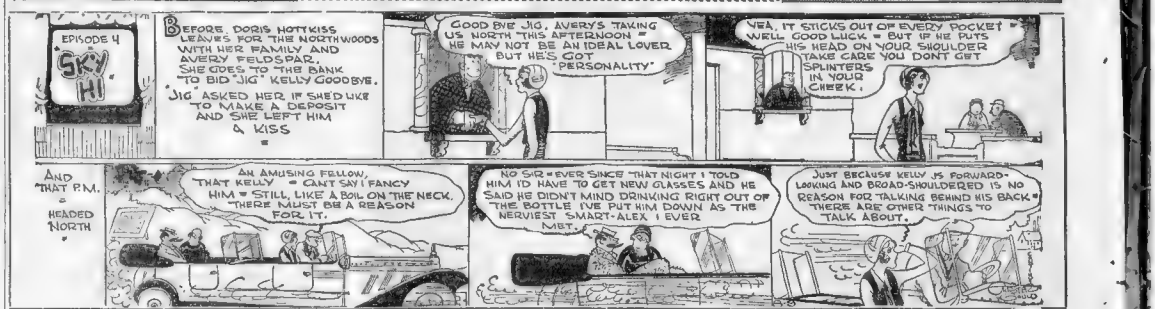
EPISODE 4
SKY HI
BEFORE DORIS HOTTKISS LEAVES FOR THE NORTHWOODS WITH HER FAMILY AND AVERY FELDSPAR, SHE GOES TO THE BANK TO BID "JIG" KELLY GOODBYE.
JIG ASKED HER IF SHE'D LIKE TO MAKE A DEPOSIT AND SHE LEFT HIM A KISS
GOOD BYE JIG, AVERY'S TAKING US NORTH THIS AFTERNOON — HE MAY NOT BE AN IDEAL LOVER BUT HE'S GOT "PERSONALITY"
YEA, IT STICKS OUT OF EVERY POCKET — WELL GOOD LUCK — BUT IF HE PUTS HIS HEAD ON YOUR SHOULDER TAKE CARE YOU DON'T GET SPLINTERS IN YOUR CHEEK.
AND THAT P.M. HEADED NORTH
AN AMUSING FELLOW, THAT KELLY — CAN'T SAY I FANCY HIM — STILL, LIKE A BOIL ON THE NECK, THERE MUST BE A REASON FOR IT.
NO SIR — EVER SINCE THAT NIGHT I TOLD HIM I'D HAVE TO GET NEW GLASSES AND HE SAID HE DIDN'T MIND DRINKING RIGHT OUT OF THE BOTTLE IVE PUT HIM DOWN AS THE NERVIEST SMART-ALEX I EVER MET.
JUST BECAUSE KELLY IS FORWARD-LOOKING AND BROAD-SHOULDERED IS NO REASON FOR TALKING BEHIND HIS BACK — THERE ARE OTHER THINGS TO TALK ABOUT.

SKIPPY
This Is the End
By Percy Crosby

I HEARD YOU ASK ABOUT THAT GIRL IN THE PINK RED DRESS—YOU LITTLE TWO FACE.
YOU RETURN EVERY ONE OF MY LETTERS AND EVERY ONE OF MY GIFTS.
YES, AN' YOU RETURN THAT SATIN POST CARD I SENT.
Copyright, P. L. Crosby, 1927, Central Press Association, Inc.

LITTLE ANNIE ROONEY

The Judge Has Everything in His Favor — **By Verd**

NOU NUMSKULL! I THOUGHT YOU WERE GOING TO KEEP THEM UP ON THE RANCH UNTIL IT WOULD BE TOO LATE FOR 'EM TO PROTEST THE WILL?
I COULDN'T 'ELP HIT, SIR. THEY GOT AWY, SIR.
NUMSKULL, AM I? I'LL SHOW 'IM! 'E DON'T SUSPECT HIT, BUT I'M ON ANNIE'S SIDE AN' I'LL DO HALL HIN MY BLINKIN' POWER TO 'ELP 'ER REGAIN THE FORTUNE WHAT'S RIGHTFULLY 'ERS!
SCRINGE HAS GAINED A POSTPONEMENT UNTIL THURSDAY, BUT WE'LL GET HIM!
D'YE THINK ANNIE'S GOT A GOOD CHANCE TO WIN TH' CASE, JEDGE?
CERTNLY! WE GOT EVERYTHING IN OUR FAVOR, EXCEPT FACTS AN' EVIDENCE!
7-26 VERD

POLLY AND HER PALS

Paw Gets the Blame — **By Cliff Sterrett**

WOT TH' SAM HILL KIN BE KEEPIN' NEEWAH? HE'S BEEN GONE FIFTEEN MINUTES!
EEEK?
AWK?
SPLASH
SPLASH
AH, THERE, POLLY, COME T' PAPA!
DON'T TOUCH ME!! DON'T SPEAK TO ME!
CLIFF STERRETT 8/16

US BOYS

Nothing Royal About the King — **By McNamara**

KING
GOO-LOO-BA-DA-BA
FORMERLY LARS LINKS ABLE SEAMAN
DISAPPEARS!
AFTER MAKING AN OFFICIAL CALL ON THE SKIPPER WITH SEVERAL HUNDREDS OF HIS SUBJECTS, THE KING BEAT IT BACK INTO THE JUNGLE SOMETIME DURING THE NIGHT
FROM THE SKIPPERS POINT OF VIEW, THE OFFICIAL CALL WASN'T MUCH OF A SUCCESS.
IT MAKES ME BLOOD BOIL!- LARS LINKS WHICH I TAUGHT THE MEANIN' OF A KNOT IN A ROPE AND HAD TO SHANGHAI INTO ABLE SEAMANSHIP SETS HIMSELF UP AS KING OVER ME, A SKIPPER OF FORTY YEAR STANDIN'! IT MAKES ME BLOOD SIZZLE.
POO-POO
LOOKID THAT!- KING OVER A MILLION OR TWO OF THEM THINGS, AIN'T ONE, TWO, THREE, TO BEIN' SKIPPER OF A MUD SCOW!
POO-POO
HEY!- C'MERE KID, WE WONT HURT YA!!
JOHN A. MCNAMARA

ABIE THE AGENT

Sounds Good in a Book — **By Hershfield**

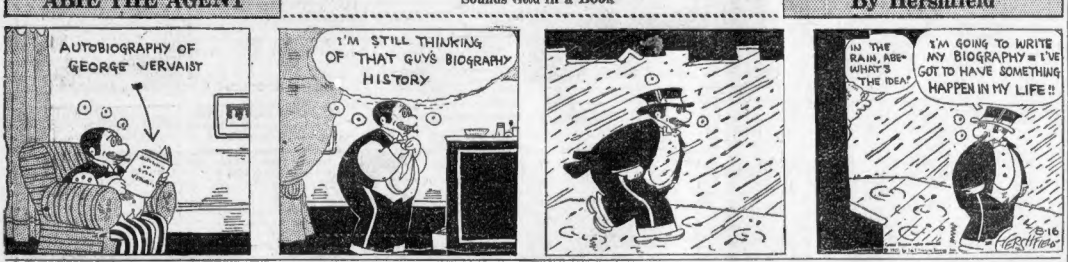
AUTOBIOGRAPHY OF GEORGE VERVAIST
I'M STILL THINKING OF THAT GUYS BIOGRAPHY HISTORY
IN THE RAIN, ABE- WHAT'S THE IDEA?
I'M GOING TO WRITE MY BIOGRAPHY = I'VE GOT TO HAVE SOMETHING HAPPEN IN MY LIFE!!
8/16
HERSHFIELD

AUCTION BRIDGE

By Wilbur C. Whitehead

The World's Great Authority

HAND NO. 141

	♠A ♡8654 ♢J754 ♣AQ76	
♠J9632 ♡AQ2 ♢1065 ♣98	North / West / East / South	♠K854 ♡KJ1032 ♢8 ♣K102
	♠Q107 ♡9 ♢AKQ92 ♣J543	

South to the dealer. What is the proper bidding and play?

In the next issue Mr. Whitehead will explain the salient points in the bidding and play of the above hand. Fill out your own chart and compare it with his method.

These hands must not be bid or played "Double Dummy," i.e., as though all four hands were exposed.

Yesterday's Hand as Played by Mr. Whitehead

Salient Points of the Bidding

North's informatory double is made in hopes of obtaining the contract cheaply at Spades, rather than with any expectation, after his partner's pass, of going game. North is prepared, however, to support a Major response by his partner. East's hand is entirely too weak for a bid immediately following the double. To the surprise of North, South responds with a Spade bid. West cannot redid the four-card Diamond suit nor take a chance at Hearts or Clubs, so doubles informatorily to force a bid from his partner. North attempts to shut East out by jumping to three Spades, but in view of his partner's desire for a bid and North's reluctance to allow one to be made, East properly shows his six-card Club suit containing three honors.

Mr. Whitehead will answer questions concerning your Bridge problems. Write to him care of this paper, enclosing self-addressed stamped envelope.

Copyright, 1927, Republic Syndicate, Inc.

THE PLAY

	Lowth.	West	North	East	Won by N	S
1						
2						
3						
4						
5						
6						
7						
8						
9						
10						
11						
12						
13						

Total Tricks Won

(Bracket the card led to each trick.)

Declarer ..... Opponents .....

Point Score .....

Honor Scores .....

THE BIDDING

South Bids	West Bids	North Bids	East Bids

Final Bid ..... Played by .....

HAND NO. 140

S—♠A932 ♡9987 ♢8762 ♣76
W—♠7 ♡K1052 ♢AKQ10 ♣AQ98
N—♠KQJ105 ♡AJ63 ♢854 ♣3
E—♠864 ♡Q4 ♢J2 ♣KJ1042

The Correct Bidding and Play

THE PLAY

(Bracketed card shows lead to each trick)

Trick	South	West	North	East	Won by N	S
1	(5♠)	5♡	5♠	5♠		1
2	(4♠)	H10	H♠	H♠	1	
3	5♠	C♠	(5♠)	5♠		1
4	C♠	(CA)	C9	C♠		1
5	C7	(CQ)	C10	C6		1
6	H♠	(H2)	H3	H♠		1
7	D9	D10	DJ	(DA)		1
8	D6	D♠	3♠	(D8)		1
9	D7	(D5)	D♠	5♠		1
10	D♠	(D3)	S♠	C♠		1
11	S9	(S5)	S♠	(CK)		1
12	H7	H5	H6	(CJ)		1
13	S8	H8	H♠	(C10)		1

Total Tricks Won — Q 9 1

Declarer ..... Opponents .....

Point Score 150

Honor Score 670

THE BIDDING

South Bids	West Bids	North Bids	East Bids
Pass	1 D	2 D♠	Pass
1 S	2 D♠	3 S	4 C
Pass	Pass	Pass	

Final Bid ..... 4 C ..... Played by East

THREE MINUTE TRIPS

ONE of the most interesting colonies in the Pacific Ocean is the island of Molokai. This pleasant isle has been set aside by the government for the lepers. Contrary to general opinion the inhabitants of the colony aren't as miserable as might be expected, for much has been done for their comfort. As the disease is not a painful one and the sufferers are permitted absolute freedom as long as they remain on the island, they form a comparatively happy group.

Each leper is given a little white-washed home, where he has most of the comforts, and often more, than he had in his own country. Every week he is allowed 21 pounds of poi, the Hawaiian national dish, or any other food he may wish, and five or six pounds of meat. He is also given fruit and vegetables, although most of the people grow their own green provisions.

In addition to these material comforts, there is a very modern hospital, with a capable doctor and assistants in charge, where careful watch is kept upon the patients and treatment dispensed. There are also three Protestant and two Catholic chapels, a number of school houses and a large general store.

The social life of the colony goes on just as if no one were ill. There is ride, swim, have dances and generally live a comparatively normal existence.

The lepers are permitted to marry and the children of the union are kept in the colony until they are fourteen or fifteen years old. Then, after an examination, if they are found free of infection—and this is, fortunately, generally the case—they are sent to the relatives at home, where they take up a more natural life.

This isolation of the lepers is a comparatively new method of treatment, and is far more humane than the old system, when they were shunned by all for, although often separated from their own families they still are permitted to live a useful, full life.

THE WITTY SAYINGS OF MEDBURY

By JOHN P. MEDBURY

ACCORDING to the newspapers, the Prince of Wales is visiting at his ranch in Canada. There are still a few horses on this side of the Atlantic that he hasn't fallen off of.

THE PRINCE is a great equestrian and spends most of his time out of the saddle.

Advertisement

Puts An End To Bunion Pains

No Need to Suffer Another Day

There is one simple yet inexpensive way to reduce inflammation of swollen toe joints and help get them down to normal and that is to apply **Moone's Emerald Oil** night and morning.

Ask any first-class druggist for an original two-ounce bottle of **Moone's Emerald Oil** (full strength) and refuse to accept anything in its place. It is such a highly concentrated preparation that two ounces lasts a long time and furthermore if one bottle **Emerald Oil** does not give you complete satisfaction you can have your money refunded.

Special note: People who want to reduce swollen or varicose veins should get a bottle of **Moone's Emerald Oil** at once. Applied night and morning as directed they will quickly notice an improvement which will continue until the veins and bunches are reduced to normal.

THE reason he isn't "High Hat" is that he's come down to earth so often.

HE'S covered more ground than Hand-McNally.

HIS motto is "Good till the last drop."

WHEN he becomes King, his children will be heir to the throne.

OF course the Prince is single right now, but he's had lots of narrow escapes on the bridal path.

HE was out riding last week and when he came to a watering trough the horse tossed him for the drinks.

BUT he loves the ponies. He spends half of his time in the saddle and the other half getting back on.

WHEN he was born, the King and Queen didn't realize that they were going to have a bouncing baby boy.

HIS father is very fond of him and his mother worships the ground he falls on.

THE Prince has taken so many tumbles he had to have his face lifted so that he could eat off the mantelpiece.

IT'S a good thing he has lots of money, the average income wouldn't keep him in liniment.

Have Good Hair And Clean Scalp

Cuticura Soap and Ointment Work Wonders

Try Our New Shaving Stick.

HE always carries a flask and keeps it filled with arnica.

THE PRINCE has been thrown so many times in London that they're making the roads softer now by mixing feathers in with the concrete.

WHEN Wales becomes King of England they'll probably change the complexion of the flag. The colors will be black and blue.

BUCKINGHAM PALACE has a beautiful bridle path, but what they need most is an osteopath.

CANADA now has the two most famous Falls in the world, Niagara and the Prince of Wales.

Copyright, 1927, King Features Service, Inc.

THE BEST JOKE I EVER HEARD

The Boston Evening American will pay $1 for "Best Joke" published. Address "Best Joke," Boston Evening American.

Jacki Why is Colonel Lindbergh like Buffalo Bill?

Jill: Why?

Jack: Because they both rode the planes.

ADA E. PEACE,
54 Fountain road, Arlington Hts.

If you have capital to invest, let Greater Boston people know about it through a classified ad in the Boston American. Call Liberty 5000, ask for an Ad-Taker.

Meditations of a Wife

By HELEN ROWLAND

TO a man, love is first a shock of surprise, then a beautiful adventure, then a conquest, then a habit, and last a bore.

* * *

The average man seldom turns form the primrose path until the scenery along the way has begun to bore him with its monotony.

* * *

When a girl speaks glowingly of a "perfect mutual understanding," she means that SHE understands how to make the man THINK that he understands her.

* * *

Don't marry a girl merely because she is the kind who would get up at six o'clock and cook your breakfast for you; wait until you find one who would cheerfully wait up until eight o'clock and warm over your dinner for you.

* * *

Even the most fascinating of women, like any other stimulant, ceases to have that exhilarating effect on a man's pulse after her kisses have become a daily habit.

* * *

Offer a man friendship, adventure, hate or indifference, and he will cheerfully swallow them; but, somehow, sentiment from a woman seems to choke him after the first few tastes.

* * *

The modern girl scorns and pities the harem-woman; but, alas, she herself is only "one of a crowd" in the average man's life these days.

* * *

Love is what turns a wild hope into a tame memory and a big thrill into a little regret.

Copyright, 1927, King Features Syndicate, Inc.

GIVE CHILD A CHANCE

By L. LAMAR MATTHEWS

"WHAT I say about children is—have 'em, love 'em and then let them be."

So says the ingenue in a current play. The theme of this play is the destruction to her son's manliness that a mother can cause by her own absorbing, intense, ever-present adoration.

The mother in the story sets herself up as a shining example of all that is noble and unselfish and splendid in womanhood. And because she is more clever than her sons she makes them believe that a woman who falls short of her perfection is unfit to marry them.

The mother has that dominant, overwhelming sort of personality that sweeps everything and everybody else out of her pathway. Besides that, she stoops to conquer when it becomes necessary to serve dropping and subtle lies when nothing else avails.

When the older son brings home his bride, the mother immediately sets forth her own plans for their future.

The young people insist upon carrying out their own plans for working and living. Then she reminds her boy of the sacrifices she has made; that she is getting old and that she has a weak heart. She wails about being thrown aside and a lot of other pitiful tommyrot.

In the end she extracts a promise from him to stay with her and take up the work in the old home town that she has planned for him.

However, the new daughter-in-law has no illusions about that mother's perfection and she promptly puts her in her place and goes off on the train, taking with her the distracted young husband.

The jealous mother succeeds in influencing her younger son to break his engagement with the girl who loves him. But in the process the boy tells her some very unpleasant facts and her triumph isn't as complete as she had determined to make it.

The play sets out to show up this mother-complex idea that some of the psychologists are stressing. As a promoter of that advanced theme, the play is not very convincing. But the lesson it does teach is the uselessness of meddling with your grown children's lives.

All you get for your pains is their antagonism or their frank opinion about you—which otherwise they would graciously have kept to themselves.

If your grown son feels that he will do better in California than in Maryland, let him go. If he wants to be an engineer instead of a doctor—let him take up the vocation he chooses for himself. Don't try to select your daughter's Hiework or her husband. Your children are people. They are not your babies always. You've had 'em and loved 'em. Now let them be.

Copyright 1927, International Feature Service, Inc.

SMART SAYINGS OF CLEVER CHILDREN

The Boston Evening American will pay $1 for published smart sayings. Address "Smart Sayings, Boston Evening American.

The teacher had been giving a class of youngsters some idea of proverbs, and after the lesson she put a few questions: "Birds of a feather—do what?"

"Lay eggs," piped the small boy before anybody else had a chance to speak.

JOSEPH RYAN,
179 Chestnut avenue, Jamaica Plain.

DO YOU KNOW THAT—

More than 500 sets of twins attended a Liverpool theatre to see the twin sisters, Patricia and Lilac Barry, play the title roles in the musical comedy "Two Little Girls in Blue." The eldest twins present were nearly seventy, and the youngest four years of age.

The most northern wireless station in the world has been erected on Cape Desire, jutting into the Arctic zone west of Archangel. It will be used to keep in touch with explorers entering the Arctic by airship and aeroplanes.

It is said that not more than twenty years ago a patent was granted for a harness planned to attach birds to a chariot in such a way as to convey a person through the air.

An oak canoe, nine feet long, and estimated to be from four to ten thousand years old, has been unearthed on the south bank of the river Tyne, near Ryton. It is in an excellent state of preservation, and has been placed in the Hancock Museum, Newcastle-on-Tyne?

Advertisement

FRECKLES

Don't Try to Hide These Ugly Spots; Othine Will Remove Them Quickly and Safely

This preparation is so successful in removing freckles and giving a clear, beautiful complexion that it is sold by all drug and department stores with a guarantee to refund the money if it fails.

Don't try to hide your freckles or waste time on lemon juice or cucumber; get an ounce of Othine and remove them. Even the first few applications should show a wonderful improvement some of the lighter freckles vanishing entirely.

Be sure to ask for Othine—double strength; it is this that is sold on money-back guarantee.

Be popular—

Have a complexion that everyone admires

If your skin is not fresh, smooth, unblemished, here is an easy, inexpensive way to clear it: Spread on a little Resinol Ointment, leaving it remain as long as you can. Then wash off with Resinol Soap and hot water. Finish with a dash of cold water. Do this regularly once a day. Note how it soothes and cleanses the pores, lessens the tendency to pimples and how clear, fresh and velvety it leaves the skin.

Resinol

Wall St. Authorities Tell How Stocks Will Now Move

By B. C. FORBES

NEW YORK, Aug. 16.—What is the stock market going to do? Wall Street is full of people who have opinions. But the trouble is that these opinions don't agree.

Conservative bankers tell you that, because of the rapidly-increasing wealth and savings of the American people, securities are bound to move toward much higher quotations in our opinion current conditions call for a corrective decline."—Baar, Cohen & Co.

"With liquidation making its appearance, we would continue to avoid the buying side of stocks until something definite becomes more settled."—Lamborn, Hutchings & Co.

"Liquidation should get a little further before the technical position is such that another advance can be made. Steel, copper, public utilities, food and oil stocks, we believe, can be bought with safety on any further decline."—Wade Brothers & Co.

"Though rallies cannot be expected to be sustained for some little time, we think buying of investment rails can be undertaken on additional reactions with the idea of holding for a full rise in that class of stocks."—L. H. Van Suren & Co.

"Recent markets of this kind have been followed by a period of readjustment. Many investment stocks bought during the coming week should show handsome profits in their holders during the balance of the year."—Carreau and Snedeker.

"Emphasizing the fundamental soundness of the business situation, money remains persistently easy, agricultural outlook brighter and commodity prices unaffected. Mail order and chain store sales reflect good purchasing power throughout the country."—Wreen Brothers and Company.

"When the technical readjustment is completed, the power of bargain hunting will manifest itself and the high-grade investment stocks will offer the best opportunities."—Jackson, Boesel and Company.

"We believe that further decline will be seen in many of the issues speculative favorites, that investment issues will hold fairly well later on to sell well into new high ground."—Clucas and Whitely.

"Recent reactionary movements appear to demonstrate that it is far safer to trade in proved existing stocks—not unreasonably high —than to try and reap a speculative harvest from issues with nothing but good activity behind them."—J. S. Bache and Company.

"Before we can feel that the Ilai is again a 'buy' we must be prepared for more of a correction than the market has thus far sustained."—Merrill, Lynch and Company.

"Action of the past week's market bears out our repeated statement of the danger of following pools that push speculative securities to prices above their true worth."—Sutro Brothers and Company.

Now go ahead and make your fortune in the stock market!

Copyright, 1927, by B. C. Forbes.

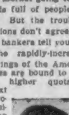

B. C. Forbes

Boston Stocks

	Aug. 16	Aug. 15
	High	Low Close Close
Am Can	69¾	69¼ 69¾ 69¼
Allied Chem	154	151¾ 153¾ 153¼
Am Fuse	6	6 6 6
Am Pneu pf	21	21 21 20¾
Am Smelt	168	164¼ 164¼ 164¾
Am Sugar	87½	87¾ 87¾ —
Am Tel	159¾	159¾ 159¾ 159¾
Am Woolen	23¾	22¼ 22¾ —
Am Woolen pf	84½	84 84 84
Anaconda	46¼	46 46 45¾
Arix Con	6¾	6¾ 6¾ 6¾
Atchison	183¾	183¼ 183¾ 182¾
Baldwin	127¾	126¾ 127 126¾
Balt & Ohio	120¾	119¾ 120¼ 119¾
Bath Steel	61½	61¼ 61¾ 60¾
Bigelow Hartf	93¾	93 93¾ 93¾
Bingham	47	47 47 47¾
Bos & Albany	184	184 184 184
Bos Elev	57½	57½ 57½ 57½
Bos & Me	67	67 67 —
B & M pr pfd	109¾	109¾ 109¾ —
B & M 6% pf	73	73 73 —
Carson Hill	25c	20c 25c 30c
Cal & Hecla	16¼	15¾ 15¾ 16¼
Cal Petr	20¾	20¾ 20¾ 20¾
Chse & Ohio	185¾	183¾ 185¾ 183¼
Cal Fuel	79	78¾ 78¾ 77¾
Congoleum	13¾	13¾ 13¾ 13¾
Cons Gas	113	112¾ 112¾ 111¾
Chrysler	64¾	64¾ 64¾ 64¾
Eastern S S R.	78	77¾ 78¼ 77¾
East SS 1 pf.	98¾	98 98 95¾
Edison	245	245 245 245
E Mass 1st pf.	48¾	48¾ 48¾ 48¾
E Mass pf B.	65	63 63 —
E Mass 4½ pf.	48¾	48¾ 48¾ 48¾
Engineers, a	32	30¾ 31½ 30¾
Freeport	72¾	72¾ 72¾ 72¾
First Nat St.	24¼	24¼ 24¼ 24¼
Fed W Serv.	31	30½ 30¾ 30½
Gen El new	44¾	44¾ 44¾ 44¾
Gen Motors	227¾	225¾ 225¾ 225¾
Gen Alloy	11	11 11 11
Gillette	37¾	37¼ 37¾ 37¾
Granby	39½	39½ 39½ 38¾
Gilchrist	35¾	35¾ 35¾ 35¾
H Nelson	28¾	28¼ 28¾ —
Hood Rub	35½	35¾ 35¾ 34¾
Hardy Coal	8	8 8 —
Houston	127½	126¾ 126¾ 125¾
Int Harvest	69¾	69¾ 69¾ —
Int Match	72¾	71¾ 71¾ 72¾
Int Paper	57¾	57¾ 57¾ 57¾
Island Creek	59¾	59¾ 59¾ 59¾
Kennecott	68¼	67½ 67¾ 68¾
Kewaunee	31	31 31 —
Lake Copper	90c	90c 2 —
Lowe's The	93	93 93 —
Mack	97½	97¾ 97¾ 96¼
Mains Central	64¼	64¼ 64¼ 65
Maryland	69¾	69¾ 69¾ 69¾
Mass Gas	100	99½ 100 99¾
Mass Gas pf.	76¾	76¾ 76¾ 76¾
Morgan-Jones	11¾	11¾ 11¾ 11¾
Mc Pacific	54½	53 53 53½
Nash	79¼	77¾ 79¼ 77¾
Nat Lead	84¼	84¼ 84¼ 84¼
N E Pub Ser.	98	98 98 98
New Cornello.	21¾	21¼ 21¾ 21¼
N E Tel.	135	135 135 135
N Y Cent.	155¾	155¾ 155¾ 152
N Y & N H.	49¾	49¾ 49¾ 49¾
Philadelphia	21	21 21 —
No Am Utd p	44¾	44¾ 44¾ —
North Butte.	1 7-16	1 3-16 1 7-16 1¾
No Texas.	21	21 21 —
Old Colony	136	136 136 135
Pan Am B.	55½	55½ 55½ 55½
Penn R R.	65¾	65¾ 65¾ 64¾
Pond C Poc.	17¾	17 17 16¾
Quincy	155	155 155 155
Radio	67¾	64¾ 67 64¾
RARLine pf	101	101 101 101
St. Mary's	21	21 21 20½

NEW YORK STOCKS

	Aug 16	Aug 15
	High	Low Close Close
Abitibi P & P.	102¾	102¾ 101¾
Adv Rumely.	12¼	12¼ 12¼
Ahumada.	10	10 10 10
Air Reduction.	181¾	180 181¾ 180¼
Ajax Rubber.	8½	8 8 8
All Ch & Dye.	114	113¾ 114 113¾
Allis Chs Mfg.	106¼	106¼ 106½
Amerada.	30	29½ 29½ 29¾
Am Ag Chem.	84	83½ 84 83¾
Am Ag Ch pf.	45¼	44¼ 44¾ 45
Am Best Sug.	18¾	18¾ 18¾ —
Am Bosch.	21	20¾ 20¾ 21
Am Br Shoe.	44	44 44 44
Am Can.	69¾	69¼ 69¾ 69¼
Am Car & Fy.	102	101¾ 102 101¾
Am Drug.	12¾	12½ 12½ 12¾
Am Express.	164½	164½ 164½ 165
Am FP.	23¾	23¾ 23¾ 23¾
Am Hide.	18¾	18¾ 18¾ 18¾
Am Hidesk. pf.	64	64 64 64
Am Ice (Nl).	30¾	30 30¾ 29¾
Am Int Corp.	45¾	44¾ 45¾ 44¾
Am LaFrance.	8	7¾ 7¾ —
Am Linseed.	47¾	47 47 46¾
Am Linseed pf.	73¾	72 73¾ 71¾
Am Loco.	106¾	106¾ 106¾ 106¾
Am Metal.	14¾	14¼ 14¾ 14¼
Am Pow & Lt.	60¾	59¾ 60¾ 59¾
Am Radiator.	31¾	31¾ 31¾ 31¾
Am Safety R.	44	43¾ 44 45
Am Seating.	47	44¾ 46¾ 47¾
Am Smelting.	84¾	84¼ 84¾ 84¼
Am Steel Fdy.	53¾	52¾ 52¾ 52¾
Am Sugar.	87¾	87¾ 87¾ —
Am Sumatra.	59½	59 59½ 59
Am T & T.	159	159¾ 159¾ 159¾
Am Tob.	143¾	142¾ 143¾ 142¾
Am Tob B.	143¾	143 143¾ 142¾
Am Vit.	30	29¾ 30 29¾
Am Woolen.	22¾	22 22¾ 21¾
Anaconda.	46¾	46 46¾ 46
Armour Il A.	9¾	9¾ 9¾ 9¾
Armour Il B.	5¾	5¾ 5¾ 5¾
Armour Il pf.	69¾	69¾ 69¾ —
Asso Dry Gds.	45¾	44¾ 45¾ 44¾
Atchison.	194¾	192¾ 194¾ 192¾
Atlantic Ref.	37¾	37¼ 37¾ 37¼
Atl Gulf & WI.	36	35¾ 36 —
Atl G & W I pf.	114¾	114¾ 114¾ —
Auburn Automb.	124¾	121½ 122¾ 122¾
Baldwin Loc.	25	24¾ 25 24¾
Balt & Ohio.	120¾	119¾ 120¼ 119¾
Bangor & A.	73	74 74 74
Barnsdall C A.	24¾	24¼ 24¾ 24¾
Bayuk Cigars.	114¾	113¾ 114¾ 113¾
Beechnut.	55	54¾ 55 53
Bendix.	27¾	27¼ 27¾ 27¼
Briggs Mfg.	23¾	23¼ 23¾ 23¾
Bklyn Edison.	184¾	183 183 181½
Bklyn Man Tr.	81¾	81¼ 81¾ 81¼
Bklyn Un Gs.	143¼	142¾ 143¼ 142¾
Brunsdale C.	32	32 32 32
Burns Bros A.	93	93 93 92
Burr Add M.	113¾	109 113¾ 108
Butte Cop.	8¾	8¾ 8¾ 8¾
Butte & Sup.	8¾	8¾ 8¾ 8¾
Byers.	81	77¾ 81 77¾
Calif Packing.	63¾	63¾ 63¾ 63¾
Case Thresh.	233	234½ 234½ 235
Calif Pete.	22¾	22¾ 22¾ 22¾
Cal Zinc Lead.	1¼	1¼ 1¼ 1¼
Can D G Ale.	58¾	57¾ 57¾ 57¾
Can Pacific.	152¾	151 151 151
Cen Leather.	18¾	18 18 18
Cer de Pasco.	64	64 64 60¾
Cent Steel Prp.	61	61 61 —
Chand Clev.	6¾	6 6 6
Chand Clev pf.	23	17¾ 17¾ 18½
Chas E Pdr.	23¾	23¼ 23¾ 23¼
Chi & Alton.	8¾	8¾ 8¾ 8¾
Chi & Alton pf.	14	13¾ 13¾ 13¾
Chi G Wn.	24¾	24¾ 24¾ 24¾
Chi Gt West.	15¾	15¾ 15¾ 15¾
Chi Gt W pf.	35¾	34¾ 35¾ 34¾
Chi Mil St P.	9¾	9¾ 9¾ 9¾
Chi MStP pf.	32¼	31¾ 32¼ 32¾
Chi & N W.	83¾	83¾ 83¾ 83¾
Chi Pneu Tool.	129	129 129 127¾
Chi R I.	111¾	110¾ 111¾ 110¾
Childs Co.	36¾	36¼ 36¾ 35¾
Chile Copper.	36¾	36 36¾ 35¾
Chrysler.	67	64¾ 67 64¾
Cincinnati Gas.	37¾	37¾ 37¾ —
City Stores.	43¾	43 43¾ —
Coca Cola.	179	179 179 —
Collins & Al.	92	90½ 92 90
Colo Fuel & I.	77¾	77¾ 77¾ 77¾
Col Gas & El.	85¾	85¾ 85¾ 85¾
Com Prod.	54¾	53¾ 54¾ 54¾
Comwl Sou.	34¾	34¾ 34¾ 34¾
Conden Co.	26	22¼ 22¼ 22¼
Cuba Co.	28	22¼ 22¼ 22¼
Cuban-Amer.	22¾	22¾ 22¾ 22¾
Cuban Dom.	33½	32¾ 33½ 32¾
Del & Hudson.	205¾	203 205 204
Del L & W.	166¾	163¾ 166¾ 163¾
Det Edison.	151¼	151¼ 151¼ 151¼
Dodge Bros.	20¼	19¾ 20¼ 19¾
Dodge Bros pf.	93¾	93¾ 93¾ 93¾
Duponi d N.	287	285 285 285
Eastman Kod.	166	166 166¼ 164¾
Elec Auto Lite.	85¾	85¾ 85¾ 85¾
Elec Storage.	80¾	79¾ 80¾ 79¾
Elec Boat.	21¾	21¼ 21¾ 21¼
Elec P & L.	22¾	21¾ 21¾ 21¾
Elec Refrig.	17	16¾ 16¾ 16¾
Elk R Ballas.	17¾	17¾ 17¾ 17¾
Eng Pub Serv.	32	30¾ 31¾ 30¾
Equitable Bldg.	86	86 86 —
Erie R R.	41¾	41¼ 41¾ 41¼
Erie 1st pf.	63¾	61¾ 63¾ 61¾
Erie 1st Rm Sh.	80¾	79¼ 80¾ —
Fairbanks.	47	46¾ 47 46¾
Federal L & T.	42¾	42 42 —
Fed Lt & Trac.	42¾	42¼ 42¾ 42¼
Fed Mot Trk.	20	19¾ 19¾ 19¾
Fisk Rubber.	16¾	16¼ 16¾ 16¾
Fleischmann.	54¾	53¾ 53¾ 53¾
Fox Film.	65	67¼ 63 72¾
Freeport.	73¾	72¾ 72¾ 72¾
Gabriel Snub.	54¾	53¾ 53¾ 53¾
Gen Am Tank.	57¾	57¾ 57¾ 57¾
Gen Asphalt.	69¾	68¾ 69¾ 68¾
Gen Cas Lt.	84¾	84¾ 84¾ —
Gen Cigar.	57¾	57¾ 57¾ —
Gen Electric.	44¾	44¾ 44¾ 44¾
Gen Motors.	227¾	225¾ 225¾ 225¾
Gen Outd Ad.	49	47 49 47
Gen Ry Sig.	147¾	145¾ 147¾ 145¾
Gen Refrac.	65	63¾ 65 65
Gillette.	37¾	37¼ 37¾ 37¾
Glidden.	15¾	15¼ 15¼ 15
Gold Dust.	61	60 60¾ 60½
Goodrich.	54¾	53¾ 54¾ 53¾
Goodyear T pf.	54¾	54 54¾ 54
Gn Silk Hos.	69¾	68¾ 68¾ 67¾
Gouldsboro.	4¾	4¾ 4¾ 4¾
Gt Nor Ore.	19	19 19 18¾
Gt Northern pf.	80¾	80¼ 80¾ 80¼
Gt Weatn Sug.	38¾	37¼ 38¾ 37¾
Greene Cop.	61¾	60¾ 61¾ 60¾
Grigsby Gr.	14¾	14¾ 14¾ 14¾
Hartman. Crp.	23¾	23¾ 23¾ 24¾
Hollander.	35	34¾ 34¾ 34¾
Houdaille.	62	62 62 —
Houston Oil.	127¾	123¾ 124¾ 123¾
Howe.	41	41 41 41
Hudson Motor.	84¼	83¾ 83¾ 83¾
Hupp Motor.	18¾	18 18 18
Illinois Cen.	131	131 131 130¾
Independ Oil.	21¾	21¼ 21¾ 21¼
Int Match pf.	72¾	71¾ 71¾ 72¾
Int Mercan Cp pf.	97¾	97¾ 97¾ 97¾
Int Rap Tr.	35¾	35¾ 35¾ 35¾
Int Mar Marine.	35¾	35¾ 35¾ 35¾
Int Comb Eng.	49¾	48¾ 48¾ 49¾
Int Mer Mar.	84¾	84¼ 84¾ 84¼
Int Nickel.	68¾	65¾ 68¾ 65¾
Int Paper.	58	57¾ 57¾ 57¾
Int T & T.	141	140 140¾ 141
Interlyps.	34	34 34 32¾
Jones Tea.	35¾	35¾ 35¾ 35¾

New York Bonds

New York bond sales were:

	Aug. 16	Aug. 15
	High	Low Close Close
Jordan Motor	18¾	17¾ 17¾ 18
Kan C & So.	63¾	63¾ 63¾ 62
Kayser Co.	68¾	68¼ 68¾ 68¼
Kelly Springfd	21¾	21¾ 21¾ 21¼
Kennecott Cp.	68¾	67¾ 67¾ 67
Keuffel & Esser	64¾	64¾ 64¾ 64¾
Kresge Co.	64¾	63¾ 64 64¾
Lago Oil.	37¾	37¾ 37¾ 37¾
Lambert.	77¾	77¾ 77¾ 77¾
Lehigh Val.	107¾	106¾ 106¾ 107¾
Lehigh P Cem.	39¾	39¾ 39¾ 39¾
Ligget Ser B.	117¾	117¾ 117¾ 117¾
Liggett & Myers.	68¾	68¼ 68¾ 68¼
Liquid Carbo.	49¾	48¾ 49¾ 48¾
Loews Inc.	58¾	58¼ 58¾ 58
Loews Wn.	56¾	56¼ 56¾ 56¼
Loose Wiles.	50¾	50 50¾ 49¾
Lorillard & Co.	45¾	45¾ 45¾ 45¾
Louis & Nash.	147	146¾ 146¾ 146¾
Lou G & E.	27¾	27 27 27
Louisiana Oil.	27¾	27¾ 27¾ 27¾
Mack Trucks.	98¾	97 98¾ 97
Macy.	206¾	206¾ 206¾ 201¾
Mallinson A.	84¾	84¾ 84¾ 84¾
Manhat Shirt.	31	31 31 30¾
Manati Sugar.	11¾	11¾ 11¾ 11¾
Man E RyMO.	46¾	45¾ 46¾ 45¾
Marscaibo Oil.	18¾	18¾ 18¾ 18¾
Mathieson.	117¾	114¾ 117¾ 114
Mathieson pf.	117¾	114¾ 117¾ 114
Mayr Dept Str.	77¾	77¾ 77¾ 75¾
Maytag.	43¾	43¾ 43¾ 43¾
Mex Seaboard Oil.	6¾	6¼ 6¾ 6¾
Mex Petrol.	84¾	84¼ 84¾ 84¼
Mid Cont Pet.	31¾	31¼ 31¾ 31¼
Miller Rubber.	29¾	29¾ 29¾ 29¾
Mo Kan & Tex.	29¾	29¼ 29¾ 29¼
Mo Kan & Tex 47¾	48¾	47¾ 48¾ 47¾
Mo Kan & Tex pf.	105¾	104¾ 105¾ 104¾
Mo Pacific.	54¾	53¾ 53¾ 55
Mo Pacific pf.	103¾	102¾ 103¼ 103¼
Montana Power.	102¾	102¾ 102¾ 102¾
Montgy Ward.	71¾	70¾ 70¾ 70½
Motion Picture.	17	17 17 —
Motor Meter A.	31	30¾ 31 —
Mother Lode.	2¾	2¾ 2¾ 2¾
Murray Body.	13¾	13¾ 13¾ —
Nash Motors.	79¾	77¾ 79 77¾
Nat Biscuit.	133¾	132 132 133
Nat Cash Reg.	44¾	44¼ 44¾ 44¼
Nat Dairy Pr.	66	66¾ 66 66
Nat Dept Str.	23¾	23¾ 23¾ 23¾
Nat Distillers.	32¾	32¾ 32¾ 32¾
Nat En & Stng.	27¾	27¼ 27¾ 27¼
Nat Lead.	110¾	108¾ 110¾ 108
Nat Pwr & Lt.	71¾	71¾ 71¾ 71¾
Nat Supply.	84¾	84¼ 84¾ 84
Nat Cons Cop.	14¾	14¾ 14¾ 14¾
NY Air Brake.	47¾	47¾ 47¾ 47¾
NY Central.	156	153 156 155¾
NY N H & H.	49¾	48¾ 49¾ 48¾
NY Dock.	55	53 55 54¾
NY Nlk & H.	49¾	48¾ 49¾ 48¾
NY Onto & W.	27¾	27¼ 27¾ 27¼
Norfolk & W.	187¾	187¼ 187¾ 187
North Am.	49¾	49¼ 49¾ 48¾
Nor Pacific.	96¾	95¾ 96¾ 96¾
Oilwell Sup.	36¾	35¾ 35¾ 35¾
Oppen Coldiz.	37¾	37¾ 37¾ 37¾
Omnibus Corp.	13	12¾ 13 12¾
Ont Elevator.	143¾	141¾ 141¾ 141
Otis Steel.	9¾	9¾ 9¾ 9¾
Otis Steel pf.	73¾	73¾ 73¾ 72
Owens Bottle.	73¾	73¾ 73¾ —
Pac Gas & El.	37¾	37¾ 37¾ —
Packard Mot.	36¾	36¾ 36¾ 37
Palmer Detroit.	11¾	11¾ 11¾ 11¾
Pan-Am Pet.	64¾	64¼ 64¾ 64¾
Pan-Am Pet B.	64¾	64¼ 64¾ 64¾
PanAm West.	23¾	22¾ 22¾ 22¾
Pann'de Pet.	10	10 10 9¾
Panhandle P.	39¾	39¾ 39¾ 39¾
Peoria & E.	29¾	27 29¾ —
Phelps Dodge.	39¾	39¾ 39¾ 39¾
Phillips Petrol.	28¾	28¾ 28¾ 28¾
Phoenix Hosy.	49	49 49 49
Pierce Arrow.	13	13¾ 13 13¾
Pierce Petrol.	4	3¾ 4 3¾
Pitts Coal.	37¾	37¾ 37¾ 37¾
Pitts & W Va.	153¾	143¾ 153¾ 141
Postum Cerl.	119¾	117¾ 117¾ 119¼
Pressed Steel.	43¾	43¾ 43¾ 43¾
Punta Alegre.	27	26¾ 26¾ 26¾
Pure Oil.	32¾	32¾ 32¾ 32¾
Radio Corp.	67¾	64¾ 67¾ 64¾
Reading.	116¾	115¾ 115¾ 115¾
Real Silk.	61¾	60¾ 61¾ 60¾
Real Silk Hos.	32	29¾ 30 31¾
Remington.	23¾	23¾ 23¾ 23¾
Reynolds Tob.	137¾	137 137¾ 136¾
Royal Dutch.	45¾	45¾ 45¾ 45¾
Ruberoid.	43¾	43¾ 43¾ 43¾
Schulte Stores.	53¾	53¾ 53¾ 53¾
Sears Roe.	63¾	63¾ 63¾ 63¾
St L & S Fr.	113¾	113¾ 113¾ 112¾
St L S'west'n.	33¾	31¾ 33¾ 33¾
St L S'west pf.	81¾	81¾ 81¾ 81¾
Savage Arms.	49	49 49 —
Seaboard Air L.	25¾	25 25 25
Seaboard A L pf.	46¾	46¼ 46¾ 46¾
Sears Roebuck.	71¾	69¾ 71¾ 69¾
Shattuck F G.	23¾	23¾ 23¾ 23¾
Shell Union.	23¾	23¾ 23¾ 23¾
Shubert Th.	57	57 57 —
Sinclair Oil.	17	16¾ 17 16¾
Simmons Co.	65¾	65¾ 65¾ 65¾
Simms Petrol.	15¾	15¾ 15¾ 14¾
Southern Pac.	121¾	120¾ 121¾ 120¾
Southern Ry.	135¾	134¾ 135¾ 134¾
So Ry pf.	93¾	93¾ 93¾ 94¾
Southern Ry.	134¾	133¾ 133¾ 133¾
Spicer Mfg.	61¾	61¾ 61¾ 61¾
Std Gas&El.	64¾	63¾ 63¾ 63¾
Std Oil Cal.	55¾	55¾ 55¾ 55¾
Std Oil Ind.	45¾	45¾ 45¾ 45¾
Std NY.	31¾	31¾ 31¾ 31¾
Stelling Motor.	13¾	13¾ 13¾ 13¾
Stand Mill.	88	87¾ 88 —
Stewart-W Sp.	65¾	63¾ 65¾ 63¾
Studebaker.	53¾	51¾ 52¾ 51½
Submarine B.	6¾	6 6 6
Superior Oil.	4¼	4¼ 4¼ 4
Superior Stl.	14¾	14¼ 14¾ 14¼
Tenn Cop & C.	8¾	8¾ 8¾ 8¾
Texas Co.	49¾	49¾ 49¾ 49¾
Tex Gulf Sul.	66¾	65¾ 65¾ 65¾
Tex Pac L Tr.	32	32 32 31¾
Texas & Pac.	89¾	89¾ 89¾ 89¾
Tex & Pac RR.	90	89¾ 89¾ 89¾
Timken R R.	129¼	126¾ 126¾ 129
Tobacco Prod.	143¾	141¾ 141¾ 141¾
do A.	114¾	114¾ 114¾ —
Transcont Oil.	4	3¾ 4 3¾
Tri Bar & P.	47	46¾ 46¾ 46¾
Union Carb.	139¾	137 139¾ 137
Union Oil.	42¾	42¼ 42¾ 42¼
Union Pac.	189¾	188¾ 188¾ 188¾
Union Pac pfd	83¾	83¾ 83¾ 83¾
Union Tank Car.	94¾	94¼ 94¾ 94¼
Un Cigar Sts.	36	35¾ 35¾ 35¾
Un Drug.	177	175 177 172
Un Pacific.	136¾	134¾ 136¾ 134¾
Univ Pipe.	29	28 29 29
Univ Pipe pf.	46	45¾ 46 45¾
U S Ind Alc.	78¾	76¾ 78¾ 77¾
U S Leather.	18¾	17¾ 18¾ 17¾
U S Rubber.	47¾	47¾ 47¾ 47¾
U S Rity & I.	83¾	83 83¾ 83¾
U S Rubber.	47¾	47¾ 47¾ 47¾
U S Rub 1 pf.	96¾	96¾ 96¾ 96¾
U S Sm & Ref.	48¾	48 48 48¼
U S Steel.	131¾	130¾ 131¾ 130¾
U S Steel pf.	134¾	133¾ 133¾ 133¾
Utilities P & L.	55¾	53¾ 55¾ 53¾
Utilities Pr L.	83¾	83¾ 83¾ 83¾
Vic Talk Mch.	34¾	34¾ 34¾ 34¾
Va Car Chem.	89¾	89¾ 89¾ 89¾
Vivadou.	28½	27¾ 28½ 27¾
Wabash RR.	47¾	46¾ 46¾ 46¾
Wabash pf A.	74¾	74¼ 74¾ 74¼
Warren Fdy.	21	20¾ 21 20¾
Ward Bkg B.	23¾	23¾ 23¾ 23¾
Weber & Hts.	74¾	74¼ 74¾ 74¼
Warner Pic.	28¾	24¾ 24¾ 24¾
Warner Bros.	24¾	24¼ 24¾ 24¼
Westin Mfg.	54¾	53¾ 53¾ 53¾
Westin Md 2pf.	83¾	83 83 83¾
Western Pac.	38¾	38 38 37¾
West Pac pf.	68	68 68 68¼

Aug. 16 Aug. 15

	High	Low Close Close
Westinc'e El.	83¾	82¼ 83¾ 82½
West A B.	134	130 134 129
Western Elec.	74¾	74¼ 74¾ 74¼
White Eagle.	22¾	22¼ 22¾ —
White Motor.	40	39¾ 39¾ 40
White Sew Mch.	43	41¾ 42¾ 42¾
Willys Over.	18¾	17¾ 17¾ 17¾
Wilson & Co.	5	5 5 5
White Rock.	28¾	27 28¾ 27¾
Woolworth.	166¾	164 166¾ 162½
Worthington.	94¾	94¼ 94¾ —
Wright Aero.	40¾	40¼ 40¾ 41
Yellow Truck.	45¾	45¼ 45¾ 45¼
Youngstown S.	85¾	85 85¾ 85½

Advice Is Free

Before you buy or sell stocks or bonds you ought to secure expert advice. Send your investment inquiries with stamp to Frank H. Nelson, financial editor, Boston Evening American, No. 8 Winthrop Square, Boston. No replies can be made except by mail.

STERLING MOVES UP TO NEW HIGH FOR THE YEAR

Sterling cables opened at a new high for the year at 84.86 3-16, up .80 1-16. French franc cables opened .0032; Belgas .1392¼, up .0000½; German marks .2377½; lire .0544¼, up .0000½.

N. E. SOUTHERN MILLS DROP RED IN QUARTER

In the three months ended June 30 New England Southern Mills earned a net profit after interest and depreciation of $854, which compares with a deficit of $177,723 in the second quarter of 1926. For the first half of this year the company shows a loss of $11,467, against loss of $340,556 a year ago.

RADIO PROGRAMS

All programs in Eastern daylight saving time.

BOSTON STATIONS

353 M.—WNAC—850 K. C.

1:00 P. M.—Colonial typhoon concert Orchestra, "Magic Flute," Mozart; waltz, "Golden Slumber," Waldteufel; "Love Ever Lasting," Friml; "Rose of the Dawn," Kerry Mills; "Dreams," Strauss.
1:30 P. M.—Today's baseball game.
4:00 P. M.—Concert.
4:30 P. M.—Storyard luncheon concert—"From Here and Yonder"—Ann Dresel, pianist; violin solo, "Serena," Zardowski; "Spanish Dance," Moszkowski; "Serenade," Gluck; "Neapolitan Nights," Zamecnik.—Broadcast from Metropolitan Theatre, Parliament Music.
5:00 P. M.—Sports.
5:15 P. M.—Broadcast from Revere Field, Braves vs. St. Louis.
6:00 P. M.—"Step by Steps."
6:30 P. M.—Concert and vocal report.
7:00 P. M.—Baseball scores.
8:30 P. M.—Dinner dance, Junior Alfa-rita, soprano.
9:00 P. M.—Concert time.
9:01 P. M.—Baseball scores.
9:25 P. M.—Baseball scores.
9:30 P. M.—Baseball scores.
9:45 P. M.—Baseball scores.
10:00 P. M.—Baseball scores.
10:30 P. M.—Sports.
11:00 P. M.—Sports.
11:15 P. M.—Sports.
11:30 P. M.—Sports.
12:00 M.—Sports.
1:00 A. M.—Sports.
1:30 A. M.—Sports.
2:00 A. M.—Sports.
2:30 A. M.—Sports.
3:00 A. M.—Sports.
3:30 A. M.—Sports.
4:00 A. M.—Sports.
4:30 A. M.—Sports.
5:00 A. M.—Sports.
5:30 A. M.—Sports.
6

Business and Professional Services

Beauty Aids 26

PERMANENT WAVE—$5

Ideal Permanent Wave

PERMANENT WAVE $5.00

Cleaning, Dyeing, Renovating 21

Medical and Physicians 25

X-RAY

Detective Agencies 24

Building and Contracting 27

Heating, Plumbing and Roofing 28

Painting, Papering, Decorating 29

Repairing and Refinishing 30

Educational

Dancing 35

PROF. WISEMAN

STAGE DANCING

PROF. RITTER

LOOMIS

Prof. Leslie

5 LESSONS, $2

Florence Kelly

Beauty Culture School 38

Private Instruction 41

Trade Instruction 42

HUNTINGTON AUTO SCHOOL

7—Road Lessons—$5

TREMONT AUTO SCHOOL

$5

Berkeley Auto School

Barbering and Bobbing

Help Wanted

Help Wanted—Female 50

Girls Wanted

WOMAN

Help Wanted—Male 53

Help Wanted—Male—Instruction 54

Help—Male and Female 57

Solicitors, Canvassers, Agents 58

Business Opportunities—62

DISTRIBUTOR

DON'T MISS THIS!

Financial

Money to Loan—on Chattels 71

Workingmen's Loan Ass'n STATE NO. 2

LOANS PAID BACK AT RATE OF $4 PER MONTH ON $100

Quick Loans

Real Estate

This star preceding any of the following Real Estate ads indicates that the advertiser considers the property advertised his "Star Buy."

Lots for Sale 79

Farms and Land for Sale 80

Shore and Mountain for Sale 81

CAMP SITES

Real Estate

Suburban for Sale 82

$100 PER ROOM

Cooke Construction Co.

$200 DOWN

NEAR MALDEN SQ.

WAKEFIELD, $100

DORCHESTER

"Weymouth—$2800

FRANKLIN PARK THREE FAMILY

QUINCY—$4200

COZY COTTAGE

FRANKLIN PARK

Real Estate Mortgages 85

1st, 2nd, 3rd MORTGAGES

PHILIP ARONSON

First & Second Mortgage Co.

First, Second & Construction

Rentals

Board and Room 87

Vacation Places

Furnished Rooms 90

FREE REVERE BEACH AMUSEMENT TICKETS

IF YOU FIND YOUR NAME ON THIS PAGE

Every day 100 names, selected at random from the Boston Telephone and City Directories, are scattered through the Ads on the Classified Pages of the Boston American and Sunday Advertiser. If you find your name here—call at the Classified Advertising Dept., 1st floor, 5 Winthrop Square, and you will be given a book of tickets admitting you to 17 different amusements at Revere Beach.

IF YOUR NAME IS NOT HERE TODAY LOOK TOMORROW AND EVERY DAY

Rentals

Furnished Rooms 90

LEYLAND HOUSE

64 Warrenton St., Boston. Rooms $3.50 wk up; transients $1.00 up. Blackstone 0867-R.

ROXBURY—Large sunny room, gentlemen only. 19 Morley St.

Rooms in Hotels 92

Rooms for Housekeeping 93

Home for Invalids 94

Apartments, Flats—Furnished 95

270 HUNTINGTON AVE.

Apartments, Flats—Unfurnished 97

Rentals

Apartments, Flats—Unfurnished 97

APARTMENTS

1, 2 and 3 rooms in Back Bay section, having all modern improvements; elevator and switchboard service, resident janitors; convenient locations. Owned and operated by an organization that specializes in Back Bay properties; moderate rentals.

COLEMAN & GILBERT

339 HUNTINGTON AVE.

TO RENT—HYDE PARK

Near Dudley St., Roxbury

APARTMENTS

ROXBURY

ROXBURY

BEACON ST., 481

CITY POINT

Houses for Rent—Unfurnished 100

Shore and Mountain—for Rent 101

Suburban—for Rent 102

Business Places for Rent 104

For Sale—Miscellaneous

Furniture and Household Goods 110

Sewing Machines 111

Musical Instruments 114

Several Player Pianos

At a special sale price of $200 up

Chas. S. Norris, Inc.

Building Materials 121

TOGAN-STILES, INC.

Specials at the Stores 125

Furs—Storage, etc. 126

For Sale—Miscellaneous

Furs—Storage, etc. 126

Special Fur Sale

$27.50, $34.50, $49.50 UP

Max's Loan Office

ALASKA FUR SHOP

A. WOLFF & CO., Furriers

Refrigerators 132

Live Stock

Dogs, Cats, other Pets 138

Automobiles

Automobiles for Sale 150

$10 DOWN

FOR TAXI MEN ONLY!

PACKARD 5-PASS. SEDAN

'24 Stutz Sport. Tour. $495

Cadillac Phaeton $525

'27 Chevrolet Landau Dem.

'26 Ford Coupe $295

STUTZ SPEEDSTER

STUTZ MOTOR CAR CO.,

1924 Jewett Brougham

MODEL 70

'25 OLDSMOBILE SPORT

'25 ESSEX COACH

Automobiles

Automobiles for Sale 150

HERE!

$645—TERMS

OLDSMOBILE De Luxe Coach, in perfect shape in every respect. Fully equipped, as sweet a running and as economical a car as was ever offered at this price. A Special!

JEFFREY-NICHOLS CO.

960 Commonwealth Ave. Brl. 5700

REAL AUTO VALUES

1927 DODGE SEDAN	$625
192 HUDSON COACH	550
1926 HUDSON 7-PASS. SEDAN	550
1926 ESSEX COACHES (10 to select from.)	385
1925 OVERLAND SEDAN	235
1924 FORD SEDANS	$125 to 165

(75 others to select from.)

Seen any time. Cash, terms, or trade.

H. C. A. MOTOR CO.

120 MAIN ST. MALDEN

Tels. Malden 3441

E. L. Fisher, 30 Boynton, Waltham.

PRICED TO MOVE

Nash 1923 6 Roadster $200

Ford 1926 Coupe $250

Buick 1923 Touring $225

Hupmobile '23 Sedan $350

Terms to Suit Purchaser.

Progressive Motor Sales

12 Marshall Street

Somerville. Somerset 4097

'27 NASH ADVANCED SIX

CHRYSLER

70 ROADSTER

CASH FOR YOUR CAR

CLASSIFIED DISPLAY

Hotels, Tours and Travel

Automobiles

Automobile Trucks for Sale 151

WHITE 5-TON

Late model 5-ton White truck with large covered express body. A-1 mechanical condition, fine tires, new paint. Will be sold on easy terms to responsible party.

LINSCOTT MOTOR CO.,

661 BEACON STREET

MR. ORR KENmore 6014.

CLYDESDALE EXPRESS

Late model 1½-ton Clydesdale Truck with covered body and side curtains overhauled, new paint, fine tires; terms, $100 cash, balance small monthly payments.

Federal Truck Sales Corp.

223 N. BEACON ST. BRIGHTON.

MR. BECKERER BRIGHTON 5500

Loring O. Ingalls, 107 So. Franklin, Holb'k.

Reo Speed Wagon

Closed cab, covered express body, overhauled and guaranteed, new tires, new paint. Very small mileage. Terms, $250 cash, balance monthly.

LINSCOTT MOTOR CO.,

661 BEACON STREET.

MR. ORR KENmore 6014.

AUTO CAR EXPRESS

A late model, 2 to 3-ton, 4-cyl., with covered express body and side curtains. A-1 mechanical condition, new paint, fine tires, terms $200 cash. Bal. small mo. payments.

Federal Truck Sales Corp.

223 N. BEACON ST., BRIGHTON

MR. BECKERER BRIGHTON 5500

FEDERAL CHASSIS

A late model 3-ton Federal with closed cab, rebuilt, good tires, new paint, sold with guarantee and sold on easy terms.

Federal Truck Sales Corp.

223 N. BEACON ST., BRIGHTON

MR. BECKERER BRIGHTON 5500

FORD—1926 truck, perfect condition, bargain, cash or terms. Garage, 125 Harvard Ave., Allston. Brl. 1777.

LATE 1925 FORD ton truck, $120; thoroughly overhauled; excellent condition; garage. Porter 2502-M.

Auto Accessories, Tires, Parts 153

AUTO-SAVE-YARD

Repairing—Service Stations 155

Automobiles for Hire 157

CLASSIFIED DISPLAY

Hotels, Tours and Travel

FALL RIVER LINE

SPLENDID STEAMERS—SPLENDID SERVICE

As a sure cure for boring summer days, allow us to prescribe a visit to old New York.

Hot and cold running water in all staterooms

Tickets at 67 Franklin Street and South or Back Bay Stations

Leave South Station daily at 5 P. M.—Eastern Standard Time

$5.50 TO NEW YORK

Automobiles

Goodwill Oakland says—

"THE SENSIBLE FELLOW BUYS A DEPENDABLE CAR WITHIN HIS MEANS FROM A RELIABLE DEALER. HERE'S THAT OPPORTUNITY."

DODGE TOURING	$245
CHRYSLER COACH, 6-70	$745
WHIPPET SEDAN	$445
BUICK COUPE Fine condition.	$665
MAXWELL SEDAN. Bargain	$295
CHEVROLET SEDAN 2 to select from	$495
DODGE SEDAN 2 to select from	$645
HUDSON COACH	$225
FORD SEDAN	$260
REO SEDAN	$635
JEWETT TOURING	$295
STUDEBAKER SPECIAL SIX	$675
OAKLAND TOURING	$375
OAKLAND SEDAN	$675
PONTIAC COACH	$635
PONTIAC DeLUXE COUPE	$635
ESSEX COACH Like new	$495

SPECIALS FOR THIS WEEK—Ford Touring, $50; Ford Sedan, $75; Gray Coupe, $70; Gardner Touring, $85; Ford Coupe, $75; Ford Beach Wagon, $95.

"A Safe Place to Buy Used Cars"

EASIEST TERMS

OAKLAND-PONTIAC

655 Beacon St. Open Nights

Just Above Kenmore Station

1926 NASH COUPE

1923 Nash Touring

VACATION TRIPS

ALL-EXPENSE TOURS HAVANA

Maintenance in Havana and automobile sightseeing trips included. Golf, Tennis, Bathing.

10 to 17 Days, $140 and up

Express Sailings every Saturday

WARD LINE Ft. of Wall St., N.Y. or authorized agents

Joseph Irwin, 36 Glendale, Everett.

BAY STATE LINE VIA RAIL & BOAT NEW YORK $4.00

STATEROOMS $1.00, $1.50 and $2.00. Steel steamships Georgia and Tennessee leave Providence 6 p. m. Standard Time daily and Sundays. Tickets and staterooms at South Station, Back Bay and Consolidated Ticket Office, Boston.

PROVINCETOWN

PILGRIMS' FIRST LANDING

100-mile round trip Daily to Cape Cod on large wireless-equipped iron

STEAMSHIP DOROTHY BRADFORD

Fare—Round Trip $2; One Way $1.75

Leaves Long Wharf, foot of State St., 9:30 A. M. Sundays 10 D. S. Time; Telephone Congress 4255. Staterooms. Refreshments. Shia's Orchestra over WEEI Mondays 9 P. M.

L. J. Irish, 70 Gilbert Rd., Belmont.

The Balsams DIXVILLE NOTCH, N. H.

Seven Miles from Canadian Border

Open June to October. Golf, fishing and all outdoor and indoor amusements. Hay fever unknown. Attractive rates.

J. J. LANNIN CO. INC.

Automobiles

1924 Rickenbacker Coupe

In nice shape throughout. Can be bought for $265.

L. BEARDSWORTH KENmore 1403

BOSTON EVENING AMERICAN

Entered as second class matter at the postoffice at Boston, Mass., under the Act of March 3, 1879, also at the Postoffice Department, Canada.

Published daily (except Sunday) Winthrop Square, Boston 8, Mass., by NEW ENGLAND NEWSPAPER PUBLISHING COMPANY.

Domestic rates (Subscription by mail) Postpaid: One Month 50c, Six Months $3, One Year $6. Foreign rates: One Month $1, Six Months $6, One Year $12. One cent extra per copy in the Postal District. Subscription payable strictly in advance.

The Boston Evening American assumes no financial responsibility for typographical errors in advertisements, but will reprint that part of an advertisement in which the typographical errors occur. Advertisers will please notify the management immediately of an error which may occur.

MEMBER ASSOCIATED PRESS

The Associated Press is exclusively entitled to the use for republication of all news dispatches credited to it or not otherwise credited in this paper, and also the local news published herein. All rights of republication of special dispatches herein are reserved.

EDITORIAL PAGE OF THE ☆ ☆ BOSTON ~~EVENING~~ AMERICAN ☆ ☆ BOSTON AUGUST 16, 1927

NATIONAL POLICIES OF THE HEARST NEWSPAPERS

1. An agreement of English-speaking peoples to preserve peace among themselves and promote the peace of the world.
2. A constitutional amendment to provide for the election of United States Senators in numbers proportionate to the population of each State, but no State to have less than two Senators. A reapportionment of Congressional representation immediately after every census, or in case of the failure of Congress so to act, to make the apportionment automatic at the end of the first Congressional session, the proportion of population for each representative in each case to be that of the existing Congress.
3. A separate Department of the Army, of the Navy and of the Air Forces, all united under a Secretary of National Defense.
4. Federal action to the limit of Federal Government powers to abolish illiteracy among the people of the United States, and the creation of a Secretary of Education.
5. Necessary measures to secure the election of Congress in November and its installation on the 1st of January following, and the inauguration of a President on the 1st of January immediately following his election in November.

Call the Congress

There Is Much Work to Be Done, Mr. President

President Coolidge should call an extra session of Congress to legislate for flood relief and to let Congress get a start on the very big job that awaits it. There is more for this Congress to do than for any other in the memory of the present generation. If it is not called until December, it will not get its work properly done before the early adjournment that is bound to come in the Presidential election year, 1928.

The need for flood control legislation was very strikingly stated by Walter Parker in his address before the Convention of National Association of Real Estate Boards in Seattle on Saturday. Mr. Parker is vice-president of National Flood Prevention and River Regulation Commission. He said:

"Here are two pictures:

"1—An overflowing treasury at Washington—six hundreds of millions of surplus over and above a monster budget.

"2—A water-soaked, mud-covered aftermath of America's greatest flood disaster. Some hundreds of thousands of flood victims moving back where their homes and farms were. Mr. Hoover and the newspapers discussing rehabilitation academically. Broken levees open at many points ready to pour the next flood, even though it be a small one, out over the same lands again. A people who had built their hope of safety on the Government's scheme of 'levees only,' now disheartened by the complete loss of faith in 'levees only.'

"3—Yet not one dollar of that monster surplus, the envy of every other nation on earth, can be used to close the levee gaps, create spillways or otherwise help a most desperate situation of emergency in the Mississippi Valley.

"Relief must wait on Congress.

"And some of the leaders in Congress think that tax reduction should come before flood control legislation!"

Mr. Parker mentions the apparent conflict between tax reduction and flood control legislation.

There ought to be no such conflict. It ought not to be necessary to pay the capital investment of flood protection works out of current revenue. At least half, if not all, of these expenditures should be met out of bond issues. The improvements are permanent, productive, necessary and of benefit to coming generations. The cost should be spread over this generation, at least.

If all great pressing public improvements must be paid out of current revenues, then we are not going to have the improvements and tax reduction also. We want both. The Boulder Dam bill, which provides that funds shall be raised by a bond issue whose interest and amortization will be carried by revenues from the project, is a model of legislation for such public works.

There is nothing revolutionary in making capital expenditures out of capital funds instead of out of income. If the objects of expenditure are wisely chosen, the country is richer for the outlay. Boulder Dam, the Columbia River Basin irrigation project, Mississippi flood prevention, the St. Lawrence waterway are great, productive public improvements which we cannot afford to do without, but which we cannot afford to pay for out of revenues without an inordinate burden of taxation.

How to Live Long

Be Born in Maine and Stay at Home

Asked to tell how they managed to reach and pass what Twain would have called Pier 75, members of Maine's Three-Quarter Century Club named every key except the most vital.

They were cared for in infancy, they said, by mothers who believed in nursing their babies with mother's milk.

They spent many hours each day in the open air.

They "went in" for simple home-cooked food, and they used fruits and vegetables plentifully.

Their recreation has been wholesome and they believe in at least eight hours' rest each night.

Many of them emphasized happiness, "I have always made it a point to relax and be happy at meal time."

These things are possible anywhere, except that in the large cities "home-cooked" food is not always available.

We shall have no quarrel with the judges representing the Maine Public Health Association, who awarded $15 in gold to Mrs. Maria E. Fuller of Augusta, aged 80 years; $10 in gold to Mrs. Helen M. French, 84, of Athens, and $5 in gold to Mr. Rodney Quimby Lancaster, 84, of Howland.

The ladies and Mr. Lancaster wrote the best essays, no doubt, and they were clearly entitled to the prizes, but we do wish they had mentioned MAINE.

It stands to reason that if nearly a million visitors go to Maine every year, to store up in one month the health and energy that sustain them until they can come again to Nature's powerhouse, then MAINE must be a good State to live in all the year round.

And it IS, as the membership roll of this Three-Quarter Century Club attests.

Maine's soil is fertile. Her climate builds children into hardy, healthy and happy men and women. Her people are hopeful, helpful and neighbor-loving.

People in the agricultural States are not really happy, at "meal time" or any other, if there is a considerable mortgage bothering. In none of 21 other Northern States are so many farms free of mortgage debt as in Maine.

They have nothing much to worry about and that is ONE reason why their State is a tavern of rest to the U. S. A.

Sad

Pity the Plight of Young King Michael

Little King Michael of Rumania is the richest kid in the world. Under the will of the late King Ferdinand, he received property valued at $30,000,000, also $400,000 in cash, and all the crown jewels, valued at $35,000,000. The civil list and annuities bring his fortune up to $70,000,000, yet he sits in a ten-dollar American high chair and eats bread and jam and gets some of the latter on his nose.

The young king's greatest ambition at present is to get out-of-doors with some young American friends and play in the dirt, but from now on Michael must remember that he is a king. It is a rather sad case, when you come to think it over.

Illeagle Grow to Help Fliers Find Boston -:- By Franklin Collier

INDIANS HONOR OTTO GROW WHO, LIKE PRESIDENT COOLIDGE AND COL. LINDBERGH, RECEIVES INDIAN MONNIKER.
OTTO HAS HAD BESTOWED UPON HIM THE TITLE OF "ILL EAGLE"
"WHEN THEY SEE NUTHIN' BUT TREES FER MILES," SAYS OTTO, "THEY'LL KNOW THEY'RE GITTIN WARM - IT'S SAUGUST."
FLIERS CAN IDENTIFY EVERETT BY ITS "SMELTING PLANT"
"ONE WAY STREET" SIGNS WILL INDENTIFY SALEM SAYS OTTO.
"THEM TRANS-ATLANTIC FLIERS KIN TELL WHEN THEY GIT OVER MELROSE," SAYS MR. GROW.
"THEY'LL SEE CROWDS AROUND TH' HIGHLANDS, MELROSE AN' WYOMING STATIONS WAITING FER LATE TRAINS.
"THEY'LL BE NO MISTAKIN' TH TEDESCO GOLF COURSE" SAYS OTTO.
OTTO TO ASSIST OCEAN FLIERS WHO MAY TRY TO WIN $25,000 FOR MAKING FIRST STOP AT OUR AIR PORT. IN CASE BIRDMEN ARRIVE AT NIGHT HE WILL HELP TO ILLUMINATE OUR FIELD WHICH IS DEVOID OF ELECTRIC LIGHTS.

AIR TRANSPORT IS BOUND TO GAIN

By DR. FRANK CRANE

At a meeting of railroad superintendents in San Francisco, E. H. Harmon said: "While there has been no definite move by any of the railroad systems as yet to launch a supplementary air service, we are giving study to the subject and must be prepared to take the necessary step, as in the case of motor transportation."

Lindbergh, when he flew direct from New York to Paris, and Chamberlin and Levine, when they flew from New York to Germany, gave an immense impetus to American air traffic.

That traffic must be advanced by Government subsidies or by private enterprise.

Mr. Clapp, a financial writer, has called attention to the fact that the railroads of the country, being in the transportation business, are the logical concerns to take up air traffic.

The railroads in many cases are fostering motor bus transportation, and there is no reason why they should not go into air transportation.

It is their business to carry passengers and they have abundant capital.

Air transportation is coming. The principle of the people of the United States is to advance this as much as possible by private initiative, and the railroads are the logical ones to take up this matter.

Mr. Ford has already directed his attention to air transportation, and when once the business has been gotten upon a profitable basis many other capitalists will be glad to engage in it.

Lindbergh always referred to himself and his plane as "we." This means that the machinery is quite as essential a factor in flying as the man.

We must have men of courage and daring, but we must also have machines of dependability.

The railroads are in the machine business. They have already brought the locomotive up to a high degree of efficiency and they are the logical ones to take hold of and improve the airplane until it becomes a commercial essential.

The effort of Congressman Bloom to establish an air bureau, with Lindbergh in charge, is also a step in the right direction.

(Copyright, McClure Newspaper Syndicate.)

WORDS OF THE WISE MEN

Speak properly and in as few words as you can, but always plainly, for the end of speech is not ostentation, but to be understood.
—Penn.

Fear of the future is worse than one's present fortune.—Quintilian.

It is more easy to conquer than to rule.—Rousseau.

His own character shapes the fortune of every man.
—Nepos.

He listens to good purpose who takes note.—Dante.

Do you wish people to speak well of you? Don't yourself.—Pascal.

Pity, save the poor, feel for the poor.—Landon.

BOSTON DAY BY DAY

In Roslindale is a tablet with something about Lief Erikson being the first to discover Norumbega Park. Hundreds of people flock towards it and thus is heard much historical discussion about Columbus and his times.

• • •

A High street tobacco store displays a sign "Cigars for Men of Brains."

• • •

One of the great spots for Sunday woodsmen is the Middlesex Fells Reservation. Thousands of cars come here each good Sunday. Whole families come in flivvers. A married couple is all the largest cars usually have. Children get lost, elders can get mosquito bites, there is a zoo with bears, monkeys and alligators for some one to feed.

• • •

Apartment house dwellers who still remember some schoolboy Latin wander about reading the names of the trees.

• • •

Unskilled drivers with first cars attempt to reverse direction of travel on busy curves.

• • •

The magnificent pumping station and attractive police headquarters add to the beauty and variety of the reservation.

• • •

And as one leaves the reservation the last thing he sees flying over the tops of the trees is the white flag of Massachusetts; a good State.

• • •

On Boylston street we pass Mrs. Clarence Edwards, energetic worker in the cause for disabled veterans.

What Do You Know?

BOSTON'S ORIGINAL KNOWLEDGE TEST

Match correctly:

1. Penobscot River.	Nova Scotia
2. Halifax	Italy
3. Grand Rapids	New Jersey
4. Verona	Japan
5. Oneka	Michigan
6. Red Bank	Maine

Match correctly:

7. essayist	Alexander Pushkin
8. poet	Agnes Repplier
9. actor	Luis Firpo
10. chemist.	Walter Hagen
11. golfer	Robert Mantell
12. pugilist	Antoine Lavoisier

Do you know:

13. How many pieces of silver did Judas receive for betraying Christ?
14. Where is the Quirinal?
15. What is canary seed?
16. Who was the first Chief Justice of the United States?
17. Who wrote "Pride and Prejudice"?
18. What mountain is the highest in California?

See tomorrow's paper to verify your results. Answers to yesterday's test:

1. October 12, 1492. 2. William Phillips. 3. Art of manufacturing or displaying fireworks. 4. Alexander Pope. 5. Manufacture of pipes. 6. Mt. McKinley. 7. Rhine River. 8. Moon and sun. 9. Massachusetts. 10. Knut Hansen. 11. Three golden apples. 12. Beef. 13. Diplomat. 14. Poet. 15. Chess player. 16. Golfer. 17. Theatrical director. 18. Portrait painter.

Copyright, 1927, Boston American and King Features Syndicate, Inc.

LISTEN, WORLD!

By ELSIE ROBINSON

Do you remember when that old scavenger, in his reeking working clothes, crowded against you in the street car yesterday? You sniffed and I saw you.

I have worn soiled working clothes too, and done work as coarse and revolting as that garbage man's. People have sniffed at me. When you sniffed I determined to ask you some questions. Here they are:

Did you ever stop to realize that garbage men do YOUR dirty work?

God didn't appoint certain men to carry off your spoiled tomatoes and old cabbage leaves. Naturally you're supposed to do your own chores just as a dog is supposed to scratch his own fleas. But, through social hocus-pocus, we have shifted that responsibility and you walk cool and sweet, while others sweat.

Scavengers, ditch diggers, stokers, butchers, tanners, street sweepers, janitresses, sheep herders — everywhere thousands of men and women are making themselves hot and filthy and tired and old and cross and faded and old—doing YOUR dirty work.

What have you done to merit such exemption?

Yes, I know your answer.

"Some people MUST do those things," you protest. "The world couldn't run if we were all common laborers. Some people must dig ditches, others must keep house or run offices or factories, or write books. We're all born with different talents and capacities."

Yes, that is true. But it doesn't alter the fact that your garbage is YOUR garbage, however talented you may be. And if some one else disposes of that garbage for you, you're incurring a big debt for a mighty unpleasant and important service.

"But I pay that debt," you cry. "I don't owe the scavenger a cent."

You owe the scavenger something more precious than cents, my friend. Money can never settle the full debt between human and human. Only love can settle it. Only gratitude can pay that man for bearing the reek and the sweat and the humiliation of emptying your garbage can.

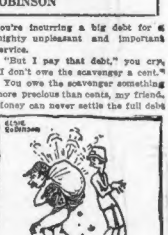

Remember that the next time you catch yourself sniffing when some soiled worker presses against you in a crowd.

IF HE WERE NOT SOILED YOU'D HAVE TO BE.

THEN HAVE YOU NOTHING BETTER TO GIVE HIM THAN A SNIFF?

Copyright, 1927, King Features Synd., Inc.

DON'T BE A SPINELESS WONDER! KEEP AGREEMENTS

Don't go back on your bargains!

But be discreet in what you promise.

Agents are paid to be persuasive. High-powered salesmen are hardes to turn away than the less experienced, so watch your step.

After you have signed on the dotted line, it is too late to turn back and it is not fair to the firm with whom you do business.

The fact that you cannot afford a certain thing is not the business of the salesman, it is your business.

Of course, if you are known to be financially shaky, it is a poor salesman who will try to get you for a customer.

The mere fact that payments are irksome is not an excuse for evading payment. Quits the contrary!

Most folks go beyond their means, and the fact that payment is delayed—a matter of the future—lends some people to sign up for more than they can possibly pay in a given time.

But this is not an excuse for non-payment.

It is a warning to be more on your guard against the high-powered salesman who is stronger in persuasion than you are in will power.

Copyright 1927—International Feature Service, Inc.